THE WEATHER
Rain or snow and colder tonight, Thursday fair and much colder with a cold wave in the afternoon and night brisk to high westerly winds.

THE LOWELL SUN

5 O'CLOCK

ESTABLISHED 1878 LOWELL, MASS., FRIDAY DECEMBER 1 1905 12 PAGES ONE CENT

LATEST

LOVELORN HENRY

Threatened to Shoot His Sweetheart

Because She Turned Him Down—They Had Been Lovers Since School Days and Both are Over 7—Henry Placed Under Bonds to Keep the Peace

Judge Hadley in his day has handed out out all kinds of good advice to erring couples but it is doubtful if he was ever called upon before to give advice to a jilted swain.

"Can't you find another girl?" said the court soothingly to Henry S. Hodge who admitted that he had been cast aside by the idol of his heart, and the court said it as though it would be a comparatively easy thing for a fine looking young man to win out a "peach," and in a manner that would bring hope to the most flattened heart.

Hodge was charged with threatening to kill Miss Mabel Head, who admitted that he had been a suitor for her hand and heart but whom she had forbidden to call upon her any more, for reasons which she preferred to keep locked in her maidenly bosom.

Hodge was arrested Wednesday night on a warrant and spent the holiday, when every one else was giving thanks, even to Mabel, who probably ate her Thanksgiving dinner with more relish in the thought that Henry was where he couldn't darken her pathway, locked up at the police station.

This morning in court he pleaded not guilty and was ready to hear his fate. Henry gave his age as 32, while Mabel, judging by her appearance, is likewise thirty, too. Mabel blushingly took the stand and told her simple love story. She and Henry, when children, hoped their A B C's from the same primer and exchanged hopes and aspirations of the future. The affection of childhood matured into love as they grew up and although Mabel grew several inches taller than Henry his love was none the less. Until she went to 92 John street nothing had ever come between them. But of late that something came and it wore the grim visage of King Alcohol and Mabel found to her sorrow that Henry's sweetly whispered nothings were wafted into her throbbing ear on breath that would have outshone a $22.50 Welsbach had some one applied a match to it and then recalling that beautiful little poem of school days: "The lips that touch liquor shall never touch mine," she bade Henry get him hence and forget the past.

Henry got only to acquire a melancholy feeling with which he returned to her on Sunday and when this time she bade him go, he replied that he would shoot her if she persisted in spurning his love.

"He kept coming around after I told him not to," said Mabel.

"And still he lingered near," quoth the court sadly, while Deputy Welch turned away to hide his emotion.

"Yes sir, and on Sunday he threatened to shoot me," replied Mabel.

"Do you want to ask her any questions?" asked the court.

"Now Mabel Head you know I wouldn't shoot you, don't you?" pleaded Henry.

But Mabel didn't know.

Then Henry took the stand and he said: "Your honor, we were keeping company and everything went all right till she went to John street and then they put her up to have me arrested."

"Did you threaten to shoot her?" asked the court.

"I might have but I was only fooling. Why I wouldn't shot a cat. It's a habit I have to joke and I might have told her jokingly that I would shoot her. I haven't anything to shoot her with anyway," returned the prisoner.

"Why did you keep bothering her after she told you not to?" asked the court.

"Well, we kept company so long I didn't think she meant it and she would have been all right only the others put her up to it."

"Can't you find another girl?" said the court soothingly.

"As the poet says," remarked Deputy Welch:

"There's many a maid in this town feeling blue
Just because she can't find a young bachelor like you."

Henry dolefully allowed that there was only one Mabel in the world for him.

"But your honor," he added, "I'd never break my heart bad enough to shoot anyone."

The court, however, doesn't believe in taking chances with love-sick people and fined Henry the costs of the prosecution and placed him under $100 bonds to keep the peace toward Mabel for six months, in which time things may be fixed up between Mabel and Henry.

Did you ever go to a Postal Card Party? No: don't miss it.

Mr. and Mrs. O. A. Brigham and Mrs. Elam Sanborn of Third street, left yesterday for California. They will be absent for several months.

THE LATE FRED G. RICHARDSON, LOWELL BOY, WHO DIED IN NEW MEXICO.

LOWELL MAN DEAD

Fred H. Richardson Died in New Mexico

A despatch says that Fred H. Richardson, son of Capt. C. H. Richardson of this city, died Wednesday at his home in Deming, New Mexico, aged 41 years. He was born in Lowell and graduated at the high school here. He studied for the Baptist ministry at Hamilton college in New York state and preached at Hamilton and other New York state places for several years. He removed to New Mexico for his health, being afflicted with bronchial trouble. His death was unexpected. He is survived by his wife, who was Miss Lucille Bacon of Boonville, N. Y., and by two children. His father and mother and a sister, Miss Pearl Richardson, all of Lowell, also survive him. The news of his death was received by Captain Richardson yesterday by telegraph. The burial will be at Boonville, N. Y.

FOOTBALL GAMES

Andover Team Beat the Lowell High

L. H. S. ALUMNI BEAT THE TEXTILES

In Lively Games at Spalding Park

A double header football game was played at Spalding park yesterday morning before about 400 enthusiasts who braved the freezing weather to get what will probably be one of the last opportunities of the season of witnessing a football game.

The first game was between the Lowell High school alumni and the Textile school and resulted in a victory for the former team by a score of 11 to 0, while the second game was between Andover '08 and the Lowell High school eleven and the Andover boys carried off the victory, the score being 6 to 0.

The lineups and summaries were as follows:

ANDOVER '08	LOWELL HIGH
Lynch re	le O'Donoghue, Spalding, Stuart
Cavanaugh rg	lg Campbell
Gunney rt	lt Kimball, McMahon
Cavanaugh rg	lg Campbell
Campus c	c Burke, Woods
Jenkins lg	rg Herrick, Ercia
Donnelly lt	rt Richardson
Taggart le	re Lake, Scribner
Blumenhauer qb	qb Waring
Dunn rhb	rhb Haynes
Jones fb	fb Raymond, Carroll
Lind lhb	lhb Chadbourne, Mahoney

Summary: Score—Andover '08, 6; Lowell High 0. Touchdown—Taggart. Goal—Blumenhauer. Referee—Jewett. Umpire—Mahoney. Timekeeper—Burtt. Linesmen—Whipple and Fels.

L. H. ALUMNI	TEXTILE SCHOOL
Morrison re	le Neycomb
Varnum rt	lt A. Varnum
McCarthy rg	lg Heintz
Burke c	c Abbott
Kimball lg	rg Proctor
Pierson lt	rt Huntington
Cudworth le	re Kent
Mahoney qb	qb Morton
Coburn rhb	lhb Church
Swift lhb	rhb Dwight
Brigham fb	fb McDonald

Summary: Score—H. S. Alumni 11, Textile School 0. Touchdowns—Brigham, Coburn. Goals—Mahoney. Umpire—Thorpe. Referee—Jewett. Linesmen—Hildreth and Fogg. Timekeeper—Burtt.

RESULTS OF COLLEGE GAMES.

At Philadelphia—Pennsylvania 6, Cornell 5.

At Chicago—Chicago 2, Michigan 0.

At Washington—Carlisle Indians 76, Georgetown 0; Washington and Lee 0, George Washington 0; Shaw university of Raleigh, N. C., 6, Howard university 5.

At Richmond—Virginia polytechnic institute 34, Virginia military institute 0.

At New York—Holy Cross 27, Fordham 5.

At Fall River—Brown 2d 17, Duffee H. S. 5.

At Norfolk, Va.—North Carolina university 17, university of Virginia 0.

At Easton, Penn.—Lafayette 47, Bucknell 0.

At Denver, Colo.—University of Colorado 39, Haskell Indians 0.

At Columbus, O.—Ohio medical university 17, Denison 0.

At Lexington, Ky.—Kentucky university 40, Ohio Wesleyan university 0.

At Cincinnati—Cincinnati university 23, Kenyon college 4.

At St. Louis—Washington university 17, Knox college 6; university of Iowa 31, St. Louis university 0.

At Lancaster, Penn.—Gettysburg college 72, Franklin and Marshall 0.

At Columbus, O.—Indiana university 11, Ohio state university 0.

At Pittsburg—Western university of Pennsylvania 0, State college 6.

At Kansas City—Kansas 24, Missouri 0.

At Lincoln, Neb.—Nebraska 24, Illinois 0.

At Atlanta, Ga.—Georgia school of technology 17, Clemson 12.

At Baltimore—Johns Hopkins university 23, University of Maryland 5.

BOYS' $5.00 BELT OVERCOATS FOR $3.75

Several very desirable styles, cut long and full, for boys eight to sixteen, also Russian overcoats for little fellows. The $1.25 you save on these coats will help in the Christmas buying. The Merrimack Clothing Company.

JUVENILE COURT

Officer Lamoreux Defends French Schools

[illegible]

"What do you mean sir" demanded the court in surprise.

"Oh she said, your honor that English spoken in the French parochial schools is false. I have a boy 12 years of age a graduate of the parochial school who is now in High school and I have another 10 years old who can speak and read English as well as any child of the same age in Lowell and he never went to any other school but the parochial school."

It was afterward learned that the boy has only been here from Canada three years and at that time he worked two years and attended school for one.

Fifteen drunks were arrested over the holiday but 12 were released and there were only a few in the cage for Judge Hadley's attention.

Joseph Hackett, a third offender took a four months' sentence without a murmur.

STANDARD DOLLAR UNDERWEAR FOR MEN.

Natural or camel hair wool in single or double breast, warm, heavy fleeces, close fitting, comfortable jersey garments each the utmost value for your dollar. The Merrimack Clothing company.

FUNERALS

BLESSINGTON—The funeral of Thomas Blessington took place yesterday morning from the house of his sister, Mrs. Andrew Burns, 18 Second street, and was largely attended by sorrowing relatives and friends. At St. Michael's church in Sixth street at 9 o'clock a funeral high mass was celebrated by Rev. Fr. Eugene A. Carney. The choir, under the direction of Mr. Thomas P. Bouliger, sang the Gregorian mass and Miss Carolyn White presided at the organ. At the conclusion of mass Miss Nora M. Gallagher sang "Just As I Am" and as the body was borne from the church the "De Profundis" was chanted by the choir. There was a profusion of beautiful and appropriate floral offerings the most prominent being A wreath of roses and carnations, Mrs. Dr. Meagher; spray of roses and white carnations, Mrs. and Miss Mylott, a spray, the Misses May and Kitty Mylott. The bearers were Messrs. Joseph Keith, James Riley, Joseph McHarg and Andrew Burns. Burial was in the Catholic cemetery, where Rev. Fr. Carney read the committal prayers at the grave. Funeral Director James W. McKenna had charge.

KLENOT—The funeral of John Klenot took place Wednesday afternoon from the home of his parents, 4 Wall street. Burial was in the Catholic cemetery. Undertaker T. J. McDermott had charge.

BINDA—The funeral of Felix Binda took place Wednesday afternoon from the home of his parents, 158 Lawrence street. Burial was in the Catholic cemetery. Undertaker T. J. McDermott had charge.

PARKER—The funeral of Evelyn M., daughter of the late Samuel Griffin Parker, was held from her late home, 5 Belmont avenue, many friends being present. The Rev. Geo. E. Martin, D. D., of the Kirk Street church officiated and appropriate selections were sung by Miss Westover and Mrs. Smith of the church choir. The bearers were Messrs. Harry A. Brown, Henry C. Cooper, Fred C. Church and Charles E. Adams. Burial was in the Lowell cemetery, in charge of J. H. Currier. Mr. A. G. Cummock had general charge.

FLOYD—The funeral of Mrs. Susan M. Floyd took place Wednesday from her late home in North Chelmsford. Rev. D. A. Hudson officiated. At 2 o'clock at the First Baptist church in Billerica Centre, funeral services were held, Rev. Mr. Evans officiating. Burial was in Billerica Centre. Undertaker J. B. Currier had charge.

CREW PERISHED

Only One Person Rescued From Barge Delawanna

BOSTON, Dec. 1. The foundering of the crew sled barge Delawanna and the loss of four persons on board was reported here today, by the Scranton, which had been towing the Delawanna from New York. The barge went down in a heavy sea about 8.30 o'clock last night, about eight miles east by south from Minots light.

The lost were

CAPTAIN JOHN R. MUNSEY.
MRS. MUNSEY, his wife.
ENGINEER OF THE BARGE.
COOK OF THE BARGE.

One of the crew of the Delawanna was saved. The names of the engineer and cook were not known to Captain Pierce of the Scranton. So quickly did the barge founder after the snapping of the hawsers, that the crew of the tow had absolutely no time to assist the tow, which had disappeared when the Scranton put about to have a gate. The sailor was found clinging to a fragment of a broken boat.

The Scranton, with the Delawanna in tow, left New York, Monday. The Delaware being loaded with 1164 tons of anthracite coal and consigned to the Metropolitan Coal company of this city. Favorable weather held until 3 p. m. yesterday, when the tug and the tow were off Highland light. A northwest breeze had been gathering force and off the light was accompanied by a heavy sea. The Scranton ploughed slowly through the rough weather and huge waves. It was not apparent to Captain Pierce of the tug that conditions were at all dangerous, however. Suddenly when eight miles east by south of Minots the thick hawsers were connecting the tug and tow, snapped.

BOYS' $7.50 AND $8.00 SUITS FOR $4.95

Our years of experience count for something in getting the right kind of boys' clothing. This experience costs you nothing. You can prove it by these special values at $4.95 good sturdy suits made to wear where can you match them? The Merrimack Clothing Company.

Interest Begins Saturday December 2d
SAVINGS DEPARTMENT
Traders National Bank
MIDDLESEX STREET
Corner Post Office Avenue
Hours: 8 a.m. to 4 p.m. Saturdays, 8 a.m. to 1 p.m. and 7 to 9 p.m.

EVERY SKATER
at the Centralville Rollaway will be entitled to a
FREE LUNCH
at our restaurant tonight. A full orchestra will be in attendance.

Mechanics Savings Bank
202 Merrimack Street
The Next Quarter Day
Saturday, Dec. 2.

Parthenais Bros. Co.
OUR LOSS IS YOUR GAIN
Owing to the Backward Season
We have too many hand-made $15, $18 and $20 Fancy and Plain Worsted and Cheviot Suits for Men and Young Men. They must move speedily. NOW IS YOUR CHANCE. We have marked them today
$10 and $12
Long and Nobby Belt Overcoats, $5.00 to $12.00.
Warm and Dressy Overcoats in Black and Oxford Mixed. Everyone a bargain, at $6.00 to $15.00.
Special values in little and big boys' Overcoats and Suits and Trousers for all.
SHOES AND RUBBERS, that will keep your feet warm and dry, are also here at right prices.
526 to 536 Merrimack St.

America's Greatest Heater
THE WINCHESTER
WELCH BROS.

FEET WARMERS
OVERSHOES
GAITERS
LEGGINS
ARCTICS
and
BEAVER SHOES
For Men
Women
Misses
and
Children
HUB SHOE STORE
Corner of Central and Prescott Sts.
J. J. LONERGAN, Prop.

We don't Need to Say Much
The Best at Reasonable Prices
Mr. and Mrs. F. N. Labelle
Eye Sight Specialists
306 MERRIMACK ST. Tel. Connect

J. E. Shanley & Co.
FURS
Money is not thrown away when invested in Furs at Shanley's.
Two Specials for Saturday:
Grey Squirrel Muffs, latest block pattern $6.98
Brown Cooney Muffs, extra large block pattern $3.98
22 Years in Fur Business in Lowell.
J. E. Shanley & Co.

COOK, TAYLOR & CO.
Merrimack Street Store
Extraordinary Bargains For Saturday
Special Cut Price Sale of Ladies', Misses' and Children's CLOAKS, SUITS, SKIRTS, FURS, UNDERWEAR and HOSIERY.
25 Ladies' Heavy Kersey and Covert Coats, all sizes, worth $10.00... $4.98
25 Ladies' Heavy Beaver Coats, all colors, were $14.00. ..... $6.98
100 Children's Pretty Heavy Coats, all sizes, were $5.00. Only $2.98
250 Children's Wooden Dressers, Drummers' samples ..... Half Price
25 Ladies' High Grade Gray Suits, worth $12.50 ..... $7.98
50 Extra Fine Children's and Misses' Coats, samples, were $8, $9 and $10. Now $5.98
100 Ladies' Heavy Walking Skirts, worth $3.75, only $1.98
25 Heavy Broadcloth Skirts, all colors, worth $5.50. Only $3.50
50 dozen Heavy Flannelette Wrappers, all sizes, worth $1.00. ..... 59c
100 dozen Children's Heavy Jersey Underwear, all sizes, worth 25c 17c Each
100 dozen Ladies' Extra Quality, Extra Sizes Fine Jersey Underwear, worth 50c 35c
50 dozen Ladies' Heavy Fleeced Hose, worth 15c 10c
25 dozen Men's Extra Heavy Socks, only ..... 12½c and 17c
10 dozen Ladies' Pretty Sweaters, worth $2.00 ..... $1.39
10 dozen Misses' Sweaters, worth $1.50, 98c
10 dozen Boys' Sweaters, worth 75c, 39c
10 dozen Children's Fine Wool Sweaters, worth 75c 50c
25 dozen Ladies' Fine Fleece Down Kimonas and Dressing Sacques, worth 75c 49c
25 dozen Ladies' Shirt Waists at Half Price to close out
Cook, Taylor & Co.
Merrimack Street Store

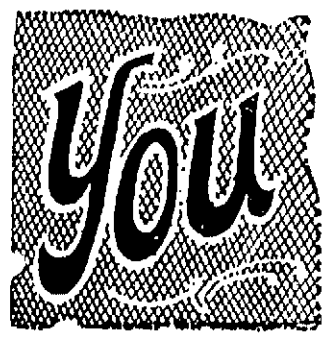

ought to know by this time where to purchase the best groceries at the lowest prices. Our goods are always fresh, and our prices invite purchasers. We guarantee every article we sell.
M. O'KEEFFE
54 Middlesex St., near Traders Bank; 513 Merrimack St., near Tremont St.
TELEPHONE 1378-2.
Compare the following prices with what you are paying elsewhere. They will hold good until closing hour Saturday night.
The Best Pure Vermont Creamery Butter ..... 24c lb.
Excellent Bread Flour ..... 65c bag
Best Pastry Flour ..... 55c bag
Best Standard Granulated Sugar ..... 5c lb.
Armour's No. 1 Fancy Smoked Shoulders ..... 8c lb.
Swift's Best Medford Bacon ..... 12½c lb.
Best Brisket Pork ..... 11c lb.
North's Best Salt Pork Ribs ..... 7c lb.
Best Native Cabbage ..... 1½c lb.
4 lbs. Best Yellow Turnips 5c
10 lb. pails Pure Leaf Lard 95c
Best Eastern Green Mountain Potatoes ..... 22c peck; 85c bush.
15c can Genuine Red Salmon 12c
Best Tea (all flavors) ..... 40c lb.
Very Best Pure Java and Mocha Coffee ..... 25c lb.
Very Good Eggs (warranted) ..... 27c dozen
Prompt delivery to all parts of Lowell and vicinity.

ACADEMY OF MUSIC
WEEK OF MONDAY, NOVEMBER 27, 1905
The Huntington-DeDeyn Stock Company
—Will Present—
THE THRILLING WESTERN MELODRAMA,
"TENNESSEE'S PARTNER"
Mr. Soverin DeDeyn in the Lead.
MATINEES—TUESDAY, WEDNESDAY, THURSDAY, SATURDAY.
POPULAR PRICES AS USUAL.
Pianos from Grunewald's, 50 Central Street.
GRAND SACRED CONCERT
SUNDAY, DEC. 3, AFTERNOON AND EVENING.
MOVING PICTURES AND ILLUSTRATED SONGS
Matinee Prices 10c, 20c. Evening Prices, 10c, 20c, 30c.
For benefit of Ladies' Aid Society of St. Patrick's Church.

BIG LUMBER FIRM

Great Prosperity of Pratt & Forest

IN LUMBER AND WOOD WORK

Supplying Vast Orders for New England

Yesterday a representative of The Sun had occasion to call at Pratt & Forest's lumber office to place an order for some storm windows in anticipation of a cold winter, and while there he happened to meet Mr. Forest who was in a reminiscent mood and told him many interesting facts concerning the business. Very few people have any idea of the magnitude of this lines business. Only years ago they purchased the business of the A. T. Brooks Co. and since then they have been steadily growing until today they have [illegible] of good orders ahead. Among the big orders they recently got out prices for the West Water street mills in Lawrence. This is one of the largest jobs of its kind in the world. They also have orders for six million feet of pine products for Florida and in order to get the business Pratt & Forest were obliged to contract for the cutting of some [illegible] feet of timber on Mt. Desert island. They have orders for [illegible] feet of pine for Boston and 500,000 feet for [illegible] and 150,000 feet for other jobs in Boston. Pratt & Forest were also

THANKSGIVING DAY

And Real Winter Weather Come in Together

How the Holiday Was Observed in Lowell—Services at Churches—Special Entertainments at the Institutions

While the night before was warm and rainy and gave no promise of a pleasant holiday still Thanksgiving day dawned bright and clear and even if the thermometer did suddenly drop many degrees and the wind attain a velocity that threatened the existence of feather-weight mankind on the streets the general public was happy because the day was bright and clear.

The genuine winter weather kept people in the house and hence added to the pleasure of the festival for Thanksgiving is essentially a home holiday, and while all the places of amusement in the city were packed afternoon and evening there was more fun at home and Thanksgiving day visitors were numerous.

In years gone by hundreds have sought the rivers for the pleasure of skating before dinner but this year the river had not yet donned its winter garment though there was every indication that it would within 48 hours and the skaters had to be content with the rollers.

Hundreds of relatives and friends from abroad returned home for the holiday and all incoming trains brought visitors laden with packages and gifts.

Services were held in all the Catholic churches while the Protestant churches held a union service in the Eliot church which was largely attended. At the jail and all the charitable institutions the day was fittingly observed, in all cases the dinner being the big feature of the day.

UNION RELIGIOUS SERVICES

Impressive union services were held at the Eliot church at 11 a. m. yesterday and a large congregation attended. Rev. George C. Wright presided and read from the scriptures. Hymns were sung and among them "America." Mr. Sidney Flint presiding at the organ. The sermon, an eloquent effort on the text, "Be Ye Thankful," was preached by Rev. Asa Reed Dillts. The speaker eloquently pointed out three classes of reasons for profound thankfulness to the Almighty. International reasons, national reasons and individual reasons.

AT CATHOLIC CHURCHES.

A high mass was celebrated in St. Patrick's church at 9.30 o'clock yesterday morning, in memory of the departed members of the Celtic Associates, Rev. James Gilday celebrated mass, assisted by Rev. William O'Brien, deacon and Rev. John J. McHugh, subdeacon.

At St. Peter's church in Gorham street, at 9.15, a solemn high mass for the repose of the souls of deceased members of the Mathew Temperance Institute was celebrated, and about 200 members of that society were present. They went from their quarters in the Minsur block to the church in a body and took seats reserved for them in the centre aisle. There was no street demonstration in connection with the ceremony. Rev. W. George Mahon, spiritual director of the Mathews, was celebrant of the mass, Rev. Daniel J. McPeakin was deacon and Rev. Hugh A. McDermott subdeacon. Prior to the mass of Prof. John Warburton a concert selection made up in part of the Mathews' singing society, rendered an excellent musical program.

At the church of the Immaculate Conception a solemn high mass was celebrated for the benefactors of the living and dead. The ceremony took place at 9 o'clock with Fr. [illegible] O. M. I., officiating, Rev. E. A. Dorgan, O. M. I., as deacon and Rev. Denis Sullivan, O. M. I., as subdeacon.

At St. Michael's church a special high mass was celebrated at 8 o'clock by Fr. Andrew J. Shaw, the pastor, for the reception of the members of the Holy Name society of the parish and all the members of the society were in attendance. There was special music by the choir under the direction of Michael A. Murphy.

At Sacred Heart church high mass was celebrated at 9 o'clock by Rev. Bernard Fletcher, O. M. I., and the choir under the direction of Miss Adelaide Mathieu, the church organist, rendered an appropriate program. Special work was rendered also by the boy choir under the direction of Rev. T. W. Sauck, O. M. I., the pastor.

Thanksgiving services were held in the French Catholic churches. Masses were celebrated at St. Joseph's church at 8, 9.30 and 9 o'clock, and at St. Jean Baptiste church at 7, 8, 9.30 and 9. The 9 o'clock masses at both churches were high masses of thanksgiving.

THE TRUANT SCHOOL.

The boys of the Truant school had a hang-up time yesterday for Principal Warren knows what the boys like. They had games in the morning which contained for each boy a cavernous appetite. Then they waded into a glorious turkey dinner of which there appeared to be no end for no matter how much they ate there was still more. After dinner they enjoyed a concert of popular selections by the school band and an exhibition of moving pictures.

AYER HOME

At the Ayer home the children held a genuine home holiday. They had games and a turkey dinner with candy, fruit and other luxuries during the day and a happier lot never observed a holiday.

ST PETER'S ORPHANAGE

The children at St Peter's romped in the yard during the morning and at noon sat down to a fine turkey dinner with all the fixin's. During the day games and a general good time were enjoyed.

AT THE JAIL

The usual dinner of roast pork with the fixin's was enjoyed at the jail by the prisoners. The men and women were allowed out in the corridors during an entertainment which was furnished by George Ripley of North Chelmsford. Phonograph selections were enjoyed.

THE CITY FARM.

Roast suckling pig was the background of the Thanksgiving menu at the city farm yesterday. The inmates fell to, those who were able, and showed the management their appreciation of the feast.

The entertainment will be given tonight.

OLD LADIES' HOME.

A restful day was spent by the old ladies and the dinner served was of the real Thanksgiving flavor. There were a few callers.

CHILDREN'S HOME.

The following were received for Thanksgiving: Turkey, chicken, spare ribs, potatoes, squash, turnips, onions, ribs, potatoes, apples, pears, bananas, oranges, nuts, candy, bread, sandwiches, pies, pudding, cake, cheese, sugar, raisins, crackers, wood and clothing, canned fruit, cash $15.56.

Gifts contributed by the Baptist church, North Billerica; Unity club, West Tewksbury, Home Bakery, First Baptist church, Kirk Street Congregational church, Paige Street F. B. church, Eliot Congregational church, Unitarian church, H. C. Fuller, A. G. Walsh, James A. Thompson, T. J. Reagan, Mrs. H. C. Dexter, Mrs. F. A. Smith, Mrs. Allan Bottomly and four friends whose names are withheld as requested. The children enjoyed their dinner very much. In the afternoon a friend came in with his phonograph and entertained the children. Sincere thanks are extended to all.

ELLEN O'LEARY, Matron.

AT THE ACADEMY.

By this time it seems unnecessary to say much about the Sunday concerts which are being held every Sunday afternoon and evening at the Academy of Music for at every performance people have to be turned away owing to the capacity of the house being taxed, but it might be well to mention at this time that two more of the concerts will be held Sunday afternoon and evening. Of course they will be good. Nothing but the best is scheduled for the Academy of Music, and nothing is too good for the patrons of the house.

A fine bill is arranged for Sunday afternoon and evening, Dec. 3, and includes both comical and realistic pictures.

Daniel J. Sullivan, "Our Sully," will be there with the goods and deliver them while the Ladies' orchestra will also do its best.

The prices for the afternoon will be ten and twenty cents and in the evening ten, twenty and thirty cents.

CARS STERILIZED.

The Chicago Limited over the Erie railroad now leaves Jersey City every day a completely and thoroughly sterilized train. A device has been perfected by Chemist Landon of the mechanical department by which all the cars on this vestibuled train are thoroughly sterilized at Jersey City after each round trip between Jersey City and Chicago, a run of about two thousand miles. The daily routine of sterilization began on Wednesday of this week.

Experiments looking to this method of so cleaning cars as to kill all disease germs and destroy all bad odors, have been in progress nearly a month. The Pullman company has investigated the method and has given its consent that all bedding, clothing and hangings in their cars used on these trains shall be submitted to the sterilizing process, as they are satisfied it kills all disease germs, injures nothing in the cars and makes traveling in such sterilized cars absolutely safe in preventing disease infection.

RUNAWAY BOYS

Bureau Established for Them by Police

AFTER LADS WHO STEAL RIDES

Half a Dozen Caught Each Day

[illegible] Dec. 1. The system [illegible] boy car riders which [illegible] two years ago at [illegible] designed to place up against [illegible] home juvenile adventurers [illegible] bright otherwise be [illegible] probably, has been found to be of great value both [illegible] the police standpoint and the [illegible] view of the humanitarian.

Nearly [illegible] freight trains, both through [illegible] stop here, as Pough keepsie has only coaling shute for engines between New York and Albany. Sometimes the train swarms with boys. Most of them are New Yorkers. Occasionally the boys from Albany and cities through western New York, Buffalo and even Chicago contribute a quota, and proved that he had traveled [illegible] without paying fare [illegible] for the police to [illegible] boys in a single [illegible] tools, bunches [illegible] No pains to too [illegible] precautions the [illegible] The enjoyment the boys [illegible] of the ex[illegible] It [illegible] necessary to give [illegible] station house [illegible] cast off and the [illegible] Police [illegible] way connected home and to taking his [illegible] of the [illegible] free [illegible] and give him a [illegible] whether [illegible] anything and give him a [illegible] City Marshal [illegible] with [illegible] assistant [illegible] Chief of Police [illegible] Marshal [illegible] system which has proved exceedingly [illegible] Printed forms are supplied the officers [illegible] are worth. It is proving another factor in the parents [illegible] are notified by mail or [illegible] and the time needed [illegible] care back. It [illegible] which [illegible] is shown to the care of the boys they are provided with homes on [illegible] the country.

When taken from the train the boys are [illegible] at the station house and interrogated by Sergeant Cheely. They are never put in cells but are allowed to sleep in chairs on the main floor or in the juvenile court room, or they are sent over to the juvenile corridor of the county jail.

PLEASANT PARTY

The class of 06 gave a pleasant party Wednesday night at High School hall which was attended by many of the college fellows and girls. The affair lasted until 11 o'clock. The committee in charge was Warren Scribner, chairman, Manson Stewart, Arthur Stickney, Roy Gray, Royal Leith, Miss Jessie Richardson, Miss Alice Shaw, Miss Gladys Jewett and Miss Alice Spaulding.

Miss Leslie Barnes of Lowell will begin work as a teacher at the New Hampshire State industrial school on Monday. She has just finished a term at a Groton school.

Hollister's Rocky Mountain Tea never fails to tone the stomach, regulate the kidneys, stimulate the liver and cleanse the blood. A great tonic and muscle producing remedy, 35 cents, Tea or Tablets.

Falls & Burkinshaw, 418 Middlesex St., Cor. Thorndike St. and Chelmsford Centre

TO FREE CHANCE

PETITION FOR MAN CONVICTED OF MURDER

[illegible] Dec. 1. [illegible] who [illegible] for life on Sept. 11 [illegible] of murdering [illegible] Chance at Rockaway beach [illegible] Chance was killed [illegible] drug store near the United States hotel on April 1 last while Russell was in Boston, an attempt to rob the store has followed. Gov. Douglas has [illegible] on the ground of newly discovered evidence which it is claimed will show positively that Chance was innocent of any connection with the murder.

Ten of the 12 jurors who heard the evidence on which Chance was convicted have signed the petition for the pardon.

CASTORIA
For Infants and Children.
The Kind You Have Always Bought
Bears the Signature of Chas. H. Fletcher

Frankel & Goodman Corp.
"NO MONEY DOWN CREDIT CLOTHIERS"

OVERCOATS

"Just right weather" for Overcoats and "just right time" to buy them. We have several lots in which the sizes are broken. These were valued up to $20.00. They are all this season's newest model coats, perfectly tailored and big value. Will be sold while they last for

$15

NO MONEY DOWN

Ladies' Coats
All the newest models. Made in Broadcloth, Kersey, Covert and Fancy Woolen Mixtures; man-tailored, perfect fitting, and big values
$7.98 up to $30.00

Ladies' Suits
Made of Broadcloth in blue, black, green, gray and plum color. Tight fitting coats, full satin lined. Well tailored and smart
$14.50 up to $35.00

FURS -Single Pieces and Sets--$5 to $75

Frankel & Goodman Corp.
78 Middlesex Street

Every Woman
Should be interested in a phone snow about the wonderful MARVEL Whirling Spray
The new vaginal douche. Injes. Douand Sterile. Hygienic. Easiest—Most Convenient, Cleanest, Instantly.
Ask your druggist for it, if he cannot supply the MARVEL, accept no other, but send stamp for illustrated book—sealed. It gives full particulars and directions invaluable to ladies. MARVEL CO., 44 E. 23rd ST., NEW YORK.

Servant Girl Problem Solved

No more trouble between mistress and maid. The Simple Life once more prevails. Here's the reason.—

Every wash day instead of rubbing and pounding the clothes EASY WASH COMPOUND is placed in the boiler, the clothes are boiled, and the result is highly satisfactory. A cake of EASY WASH contains nothing harmful and sells for ten cents.

Ask Your Grocer

Bargain Day Saturday
AT
Gregoire's

200 Trimmed Hats regular $5.00 hats for Saturday $2.48
300 Trimmed Hats, regular $6.00 and $7.00 for Saturday $3.98
400 Trimmed Hats, regular $8.00 and $10.00 for Saturday $4.98
250 Trimmed Hats, regular $2.50 and $3.00 for Saturday $1.98
250 Silk Beavers, trimmed with wings, silk velvet and ribbon rosettes, worth $7 and $8, for Saturday $4.48
100 Ready-to-wear Hats for Saturday 48c
200 Ready-to-wear Hats, for Saturday all worth double the money 75c, 98c
Untrimmed Beavers $1.98
Untrimmed Hats 48c, 75c, 98c, $1.48

Gregoire's Greatest Millinery Store
133-135-137 Merrimack St.

CLOTHES CHOICE HAS SWUNG 'ROUND MOST DECIDEDLY TO THE "QUALITY" STANDPOINT

The Public Unerringly Looks to This Centre for Winter Garments of Character

We wouldn't personally ask a man who'd been dealing at another store to transfer his trade to us.

In fact, if he professed to be perfectly satisfied with what he'd been getting, we'd advise him to "stick."

But there are thousands of men dealing at various stores, who've never been satisfied, and only kept on because they supposed they couldn't do any better.

Those are the men we are after. We get such men every day. Our clothes are a revelation to them. They didn't know that such perfect clothes could be had.

ABOUT FIT These stocks include shapes for any and every stout, slim or extra size man. No build too uncommon for our size range.

FANCY OVERCOATS HAVE THE CALL

ENGLISH GREAT COATS AND TOURIST OVERCOATS. Deep broad lapels. Full chested coats that give the up-to-date athlete all of the "physically cultured" American. Shapes entirely unlike the to-be-had everywhere sort. Correct lengths that will not interfere, no matter how long the wearer's stride. These popular garments have all the style virtues which other stores rank in the $3 to $5 more class, at $30, $25, $20, $15, $12 and

$10

FUR LINED AND FUR TRIMMED OVERCOATS. These have been splendid sellers in spite of the very unseasonable weather. Fine blue and black Kersey, shell lined with the world famed guaranteed satin seal plush, blended or natural muskrat collar, trimmed or full lined, 53 inch lengths, $40, $30 and

$25

PLAIN FABRIC OVERCOATS OF EVERY PRICE

Surtout, 54-inch Paisly and Full Box Overcoats

THE SURTOUT, blacks and dark mixed of distinctly swell cut and faultless construction. The most perfect outline-following shape in overcoat ever tailored. A veritable blue-blood in fashionable overgarments. $16.50, $18, $22.50 and

$25

PAISLY AND FULL BOX, cut with fullness and freedom. The former has a 53-inch drop back and the Box is 46-inch long. These Overcoats, fashion fads, have proved the season's "winner" on every count. The styles bespeak judgment and personality of the wearer. Every high-grade feature, swellest, most sought for blue and black Kerseys and unfinished materials. Rank with the strongest values. Quoted elsewhere from $2 to $5 more. At $25, $20, $18, $15, $13.50, $12 and

$10

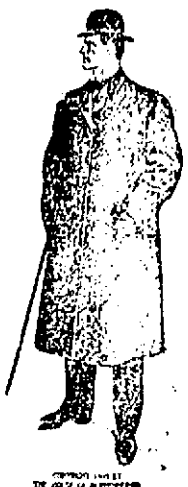

This Week's Specials

125 Overcoats, worth $15, for $10. Heavy Frieze and Kerseys, the product of a single and tailoring of a single maker, both under our supervision and marketed at a shaved profit, affording chemically tested all wool $15 coats fro $10

100 Heavy Cheviot Suits and Long Lasting Worsted Suits. Bought, made and sold on our close-profit principle of "same quality as you are accustomed to in spite of the wool rise." Garments of $15 grade for .....

New Patterns in Fancy Shirts
Latest Ideas in Neckwear
Unlined and Lined Gloves

The Lowell ONE PRICE CLOTHING COMPANY
82-86 MERRIMACK ST.

New Arrivals in Headwear
Best Makes in Underwear
Fancy Vests and Sweaters

BUY YOUR OVERCOAT at TALBOT'S Buy Your Suit at TALBOT'S It Will Pay You to Trade at TALBOT'S American House Store

MANY ILLITERATES

106 Out of 1000 Persons in United States Cannot Write

WASHINGTON, Nov. 29.—According to a bulletin issued today by the census bureau, about 106 persons out of 1000 in the United States over 10 years old, [illegible] to write, which is equivalent to about [illegible] out of every 1000 [illegible] the native white population [illegible] out of every 1000 foreign born white [illegible] twenty; of the foreign born white [illegible] 128 out of every 1000 of the negroes 445 out of every 1000 are illiterate. International comparisons are restricted as far as possible to corresponding classes of the population, and on the whole favorable to this country, indicating that in most European countries illiteracy is much more prevalent than it is here, although [illegible] States is still far behind Germany, Sweden and Norway. Denmark and Switzerland. There is also [illegible] satisfaction in the statement [illegible] that illiteracy is steadily being reduced. In 1880 the number [illegible] per 1000 was 173 for the [illegible] population, 62 for the native white population, 130 for the foreign born white, and 265 for negroes [illegible]. The female sex is always [illegible] more illiterate than the male. Illiteracy for females is for 17 [illegible] and for males 16. But the contrast is [illegible] marked than it was in 1900 when the illiteracy for the two sexes was 144 and 123 respectively.

In explanation of the fact that the [illegible]

HELP FOR JEWS

Archbishop Williams Sends a Contribution

BOSTON, Nov. 29.—Rabbis Charles Fleischer, J. H. Lardin and M. M. Fickler, who are in charge of the relief work for the Russian Jews, have received a contribution from Archbishop Williams of Boston, and a letter which accompanied the gift expressed abhorrence of the treatment which the Jews had experienced in Russia. The letter follows:

Boston, Mass., Nov. 27, '05.

"Rabbi Charles Fleischer, Rabbi J. H. Lardin, Rabbi M. M. Fickler.

"Gentlemen: Archbishop Williams in sending his contribution to the relief fund of the sufferers of the recent outrageous riots in Russia wishes me to say that he fully shares your abhorrence of the inhuman and unchristian treatment your co-religionists have met at the hands of infuriated mobs. No pretense of religious zeal or race antipathy can excuse such crimes against human rights and national justice.

"Yours truly,

"WILLIAM BYRNE, Pa

"Vicar Gen. of Archbishop Williams."

Hood's

Sarsaparilla is unquestionably the greatest blood and liver medicine known. It positively and permanently cures every humor, from Pimples to Scrofula. It is the Best

Blood Medicine.

STEAMERS LATE

A Strong Gale Blowing Along N. E. Coast

BOSTON, Nov. 29.—A strong gale was blowing along the coast today and with it fog and heavy seas. Incoming steamers were delayed. Some of the coastwise steamers had to seek harbors for night and wait for the weather to moderate before continuing their trips. Today the wind was blowing at the rate of [illegible] miles an hour off Highland light, while at Hull it was reported about [illegible] miles an hour. The steamer Barnum B. Fuller of the Eastern S. S. Co. started from the Kennebec last night, but owing to the storm had to put in at Rockland. The steamer Bay State from Portland managed to continue her passage, but was more than four hours late. The steamer Gotham from Philadelphia docked this morning. She was out in the storm all night and it took her 13 hours to make the run from Block Island.

CITY HALL NOTES

The committee [illegible] for the annual [illegible] show of cities [illegible] in charge reported everything in good [illegible] for the show. The committee has worked day and night [illegible] after [illegible] and novelties in order to eclipse other attempts. It looks [illegible] this work is only to be [illegible] by the executive committee [illegible] Lowell [illegible] will be [illegible] Middlesex [illegible] will give the [illegible] show the event performances will be followed by [illegible] to the [illegible] of the original [illegible]

The [illegible] have [illegible] their schedules [illegible] Tuesday afternoon [illegible] and Friday afternoon [illegible] will be a new work [illegible] entertainment [illegible] throughout the [illegible]

OFFICIAL COUNT

Guild's Plurality Over Bartlett 22,558

[illegible]

McCURDY IS OUT

Head of the Mutual Life Resigns

[illegible]

FIERCE GALE

THROUGH SHIPPING IN NARRAGANSETT BAY.

NEWPORT, R. I., Nov. 29.—A southeast gale with an average velocity of [illegible] of 45 to 50 miles an hour, prevailed here last night and today. Shipping in Narragansett Bay today. Lookouts at the [illegible] station and at Price's Neck life saving station reported that the only craft they could make out during the morning was the steamer Powhatan, coasting for Baltimore, making heavy weather, on the island there were down and schools were [illegible]

For a correct solution of the mystery look for Gilbert's advertisement today.

A NEW PREMIER

Liberal Leader Will Succeed Balfour

LONDON, Nov. 30.—Notwithstanding the repeated assertions from the Premier's friends that Henry Campbell-Bannerman would not take office at the present juncture, it is now generally believed that the resignation of the cabinet is to be held. It is said that the leadership of a Liberal government with Sir Henry as premier. The official announcement of the result of the council is likely to be delayed for a few days, but the Associated Press understands that Mr. Balfour will intimate to his colleagues his wish to leave office and asks for their resignations.

A few days will be required for the formalities of laying the matter before King Edward, who will arrive at Buckingham palace next Monday to hold a stay council on the following morning. Probably the resignation of the government will be announced on Wednesday and then King Edward will invite Sir Henry Campbell-Bannerman to form a ministry. Sir Henry's acceptance of the task is regarded as a foregone conclusion, in which case the general election will occur in January.

ACADEMY OF MUSIC

"Nothing but standing room," "Everything in the house sold out," and numerous other similar answers was the rule work of the Hebrew relief at the Academy of Music yesterday afternoon and evening.

There more performances of "Tennessee's Partner" remain, this evening and tomorrow afternoon and evening.

Next week the play which made Nat Goodwin famous, "The Gilded Fool," will be presented by the members of the Huntington-Dellwyn stock company with Mr. Wright Huntington in the leading role. The story of the play is about a young man who inherited a fortune and the various ways in which he tried to get rid of the coin is surprising as well as amusing. An attempt is made to swindle the young man out of the money, but despite the fact that a strong web had been woven about him a friend of his comes to his assistance and foils the schemers.

Beginning Monday, there will be a slight change in prices at the Academy. While the attendance has been large, the seating capacity is so small that after the bills were paid the balance was not alarmingly large, and the management had the alternative of cheapening the company or adding a few rows to the 50-cent and 30-cent seats. Therefore, beginning next Monday, the 50-cent seats will run back to M, and the 30-cent seats will also be carried back four rows.

Saturday afternoon go up to the Lowell Highlands on Parker and Rhodora streets. Mr. Eugene G. Russel will be there to show you the house lots from 2 to 5 p. m.

For Breakfast Luncheon or Tea

A few small biscuits easily made with Royal Baking Powder. Make them small—as small round as a napkin ring. Mix and bake just before the meal. Serve hot.

Nothing better for a light dessert than these little hot biscuits with butter and honey, marmalade or jam.

You must use Royal Baking Powder to get them right.

ROYAL BAKING POWDER CO., NEW YORK

SQUIERS RESIGNS

Minister to Cuba Gives Up Place

HAVANA, Nov. 29.—The American minister, Herbert G. Squiers, has cabled his resignation to Washington.

The minister declined to be interviewed, but it can be accorded that the Cuban government cabled a message of complaint to Washington against Mr. Squiers' attitude on the Isle of Pines question, following his persistent opposition to the Anglo-Cuban treaty, which the Cubans have chosen to consider an insoluble. On the receipt of Secretary Root's message with reference to the complaint, Mr. Squiers immediately cabled his resignation.

WAGE INCREASE

MORE MONEY FOR MINE WORKERS.

PITTSBURG, Pa., Dec. 1.—The Dispatch says:

Coal operators in Pittsburg district have decided to offer the 30,000 members of the United Mine Workers an advance of 5 per cent in wages to forestall the proposed demand of the miners' convention for an advance of 12 per cent.

This was decided after a conference between prominent [illegible] of the miners of the interstate agreement with the miners.

This action of the operators is not confined to the Pittsburg district alone, but embraces the states of Indiana, Illinois, Ohio, West Virginia and western Pennsylvania.

The mystery key. Find it in Gilbert's advertisement today.

A Food to Work On

Work! Work!! Work!!!

Lots of energy is needed to keep up the pace. In the struggle, the man with the strong body and clear brain wins out every time.

The man of to-day needs something more than mere food; he needs a food that makes energy—a food *to work on.*

Although some people may not realize it, yet it is a fact, proved and established beyond doubt, that soda crackers—and this means **Uneeda Biscuit**—are richer in muscle and fat-making elements and have a much higher per cent. of tissue-building properties than any other article of food made from flour.

That this is becoming known more and more every day is attested by the sale of nearly 400,000,000 packages of **Uneeda Biscuit,** the finest soda cracker ever baked. An energy-giving food of surpassing value—sold in a package which brings it to you with all the original flavor and nutriment perfectly preserved. *Truly the food to work on.*

Whoever you are—whatever you are—wherever you work—**Uneeda Biscuit.**

NATIONAL BISCUIT COMPANY

5¢

WASHING FLUID COMPOUND

Potash, Sal. Tartar, Ammonia and Borax

20c Can will make 2 gallons Fluid

CARTER & SHERBURNE

CUT PRICE DRUGGISTS

Merrimack, Cor. Bridge Street

ELITE RINK

Open Daily—10 a. m. until 11.30 p. m

Colonial Orchestra in attendance at every session. Telephone 1060.

Every Saturday Night

WE WILL GIVE A

Box of Rollaway Cigars

to the person making the largest score at the Box Ball Alleys. Get into the game and get your smokes free.

Rollaway Alleys

HURD STREET

Hundredth Anniversary of the Battle of Austerlitz

THE approaching centenary of the battle of Austerlitz, which was fought on Dec. 2, 1805, cannot fail to arouse a rehabilitated enthusiasm in the heart of every one who is convinced that the man who won it was the greatest soldier of any age. It will serve also to recall to the public mind the memory of the wonderful Corsican at the climax of his amazing career, that period at which he seemed destined to overthrow the existing order of the European world. In the entire military career of Napoleon it is probable that no other event stands out so brilliantly as Austerlitz, taking into the account his numerical inferiority, the audacity of his scheme, the precision with which it was worked out and the completeness of the victory.

He had been having things all his own way in that memorable Austrian campaign. Not that he had not been opposed valiantly and that any point of vantage had been uncontested. Every step toward the capital had been disputed, but the French were irresistible. The Austrian commander, General Mack, a gallant soldier and a stubborn fighter, had been compelled to capitulate on Oct. 17, and Napoleon and his triumphant army entered Vienna with a shout of exultation that sent a shiver over Europe.

In the midst of all the festivity incident to the occupation of the Austrian capital Napoleon knew that the struggle was not yet over, that his enemy was preparing for the decisive blow. Since the battle was inevitable, he made up his mind that it should be fought in a place of his own selection. It was in the latter part of November, 1805, that Napoleon, on riding over the country around Austerlitz, determined to make the little Moravian town the battlefield on which he would meet the combined armies of Austria and Russia. He knew that his army was inferior in numbers to that of the allies, but he believed

From the famous drawing by Detaille.

NAPOLEON THE NIGHT BEFORE THE BATTLE OF AUSTERLITZ.

that his 70,000 veterans were amply sufficient to carry out the plan he had already formed.

The French forces were concentrated at Austerlitz with great rapidity. On the last night of November Napoleon's army was drawn up in a plain, with the right resting on Lake Moravitz and the left six miles distant on a hill, which was covered with artillery. Two little streams flowed past the ranks into the lake, which was bordered with marshes to protect it, and on a high slope was pitched the emperor's tent. From this little height Napoleon could overlook the entire scene. The allies approached and range[illegible] the French on the highest point, Mount Pratzen, the allies formed their center, which was commanded by the emperors of Austria and Russia in person. The first corps in the French army, under the famous Marshal Soult, was detailed to storm the height Pratzen.

All day long Napoleon rode a[illegible] his troops, and after dark was [illegible] to his tent when he rec[illegible] ovation which was as novel [illegible] startling. The soldiers seize[illegible] dles of straw that had been [illegible] them for bedding and fastened them to the end of long poles. Then at a given signal they lighted the straw and elevated the poles. The illumination that followed was as sudden as it was splendid. All along the valley those improvised torches lighted the path of the astonished and gratified emperor, who recalled at once that it was the anniversary—the first—of his coronation. An enthusiastic shout of "Vive l'empereur!" was caught up by each troop as he advanced.

At 4 o'clock next morning the great Corsican was on horseback beside his tent. The moon had gone down, but through the somber hush that precedes daybreak the quick ear of the emperor caught a low, continuous rumble beyond the heights of Pratzen. The deep murmur passed from right to left, indicating that the allies were massing their forces against the French right wing. At the coming of dawn a bank of gray fog concealed the movements of the enemy, but the increasing rumble told the alert watcher that he had guessed aright.

At sunrise the fog lifted quickly, disclosing the dense masses of infantry which the allies were moving into position. Napoleon divined their intention at a glance. His keen perception told him that the allies, engrossed in the scheme of outflanking the French, were weakening their center by drawing off their troops to the left. The emperor's marshals, who had joined him, perceived the allies' tactics and eagerly importuned Napoleon for permission to take advantage of the situation. Turning to Marshal Soult, whose command was massed in the bottom of the valley at the foot of the height of Pratzen, the emperor asked him how long it would take him to reach the summit. The veteran fighter replied that it could be done in less than twenty minutes.

"Then let us wait a little," said Bonaparte. "When the enemy is playing into our hands it is not necessary to interrupt him."

It was not until 8 o'clock that the eagerly awaited signal was given. As the word was uttered Murat, Lannes, Bernadotte and Soult, who had been grouped around Bonaparte, turned and swept at a headlong gallop to their respective commands. Napoleon rode toward the center, and as he passed through the ranks he said: "Soldiers, the enemy has put himself in your power. Finish the campaign by a clap of thunder!" A long protracted shout of "Vive l'empereur!" was the answer.

Shortly afterward Marshal Soult with his strong battalions began to ascend the height of Pratzen. It was a magnificent military spectacle, and the emperor watched it with the keenest interest. With banners flying and arms gleaming brightly in the early morning sunlight, drums and trumpets filling the air with a deafening din, the massive colums climbed upward and onward. From the bosom of Pratzen there presently issued a series of flashes and reverberations which suggested the sudden eruption of a volcano. In a moment the top of the height was concealed in smoke, and the two contending hosts engaged in mortal combat were covered from sight. For two hours Pratzen belched forth fire and smoke, and then the sulphurous cloud lifted in the strong sunlight. The French standards waved upon the height and a victorious shout rose from the army in the valley.

Having pierced the allies' center, Soult descended on their left wing. The precipitate flight of the disorganized defenders of Pratzen was intercepted by the French troops below, and the slaughter was terrible. The brave Buxhowden, the Russian general who commanded the allies' left, tried to cover the retreat, but he could do little. Over 7,000 of his command were pierced and trodden to death. The remainder tried to escape by crossing a frozen lake. The ice was not strong enough to sustain the weight of men, horses and artillery, and over 2,000 were drowned. Napoleon's other marshals were also successful with their commands. Before nightfall the bloody battle of Austerlitz was won, and over 20,000 bodies strewed the field.

FRANCIS GERARD.

JAIL SENTENCE

Senator Burton Gets 6 Months and Fine of $2500

ST. LOUIS, Nov. 29.—United States Senator Joseph Ralph Burton of Kansas was today sentenced in the United States circuit court to serve six months in the Iron county jail, Ironton, Mo., and to pay a fine of $2500 as the penalty for conviction on the indictment charging that he had acted in the capacity of a paid attorney in behalf of the Rialto Grain and Securities company of St. Louis, before the postoffice department, to prevent the issuance of a fraud order. He was released on bonds in the sum of $[illegible], with H. C. Kennis as surety. Following an appeal to the supreme court Execution of sentence was stayed, pending appeal.

JAPAN STRONGER

Because of Action Taken by America

SEOUL, Korea, Nov. 27—(Monday, delayed in transmission) The announcement today that the American legation would be withdrawn and that American interests would be placed in charge of the consul general, is the first recognition by the powers of the Japanese protectorate over Korea. The announcement comes as a great surprise to the foreign community and as a shock to the Korean government. In unofficial circles there is general wonder that America should make the first move instead of Great Britain, whose alliance with Japan would lead her to recognize Japan's predominance in Korea. America, which was the first western power to make a treaty with Korea, has since the early days when political refugees found shelter in her legations, enjoyed the more intimate relations with Korea and the cordial regard of the emperor. American interests in Korea are the largest outside those of Japan and China. It is felt that the recall of the American minister greatly strengthens Japan's hand. While the American legation remained it was thought possible that America's intervention might be secured but the withdrawal of the legation compels the giving up of the hope of external aid.

FOR $1,000,000

Body Writ Served On Former Broker

SOUTH NORWALK, Conn., Nov. 29.—A body writ for one million dollars has been served upon C. Manson Raymond, a former New York broker, by Sheriff Sidney E. Hawley of Bridgeport, in a suit to recover securities and bonds to the amount of over one million dollars which it is said were entrusted to Mr. Raymond's care more than two years ago.

The name of the plaintiff is not made public here at this time. It is said that Mr. Raymond basevaded service in the suit for two years and was found during last night at the home of his nephew, Seymour Curtis, here. In preference to going to jail in default of a million dollar bond, Mr. Raymond agreed to be constantly under guard of two deputy sheriffs.

HAMILTON FOUND

Insurance Witness is in Paris

NEW YORK, Nov. 29.—Andrew Hamilton, to whom the New York Life has paid hundreds of thousands of dollars, charged to legal expenditures, has been located in Paris. John C. McCall, secretary of the New York Life, and son of Pres. McCall, testified to this effect today before the insurance investigating committee, and said it was his, McCall's, intention to sail next Saturday to see Hamilton and induce him to return or if not to give an accounting for the money received by him from the New York Life. Mr. Hughes, counsel to the committee, asked Mr. McCall to get an order from Hamilton to his agents here to surrender Hamilton's papers and Mr. McCall promised to do so.

ADDRESS TO POLICY HOLDERS.

NEW YORK, Nov. 29.—The legislative insurance investigating committee today issued an address to policy holders throughout the country advising them to hold on to their policies and declaring that the policy holders are in a better position now than for years.

AT SMITH

PRES. SEELEYE TELLS OF WORK OF THE COLLEGE.

NORTHAMPTON, Mass., Nov. 29.—President L. Clarke Seeleye of Smith college in his annual review of the work of the college, made public today, lays especial emphasis on the fact that the health of the students has been unusually good. In connection with the figures showing this he discusses at length the question as to whether higher education unfits a woman for marriage and maternity, declaring his belief that such is not the case. President Seeleye also advocates the exemption of college property.

POSTMASTER NAMED.

WASHINGTON, Nov. 29.—Percy R. Bryon was today appointed postmaster at Linneus, Maine.

Mr. Merrill Feltier of Avon street, is about again, after a severe four weeks' siege of pneumonia.

JUDGE FLAHERTY

Seized With Hemorrhage in Court

SPRINGFIELD, Mass., Nov. 29.—While listening to arguments of counsel in a case against the N. Y., N. H. & H. R. R. in this city, this morning, Justice John J. Flaherty was seized with a severe hemorrhage and was compelled to adjourn the case until Friday and return to his home in Gloucester.

Justice Flaherty was recently appointed to the superior court bench, and was conducting his first sitting.

EDWIN V. MORGAN

Is Appointed Minister to Cuba

WASHINGTON, Nov. 29.—Edwin V. Morgan, at present American minister to Korea, has been appointed American minister to Cuba to succeed Minister Squiers, whose resignation has been received and accepted. Mr. Squiers' retirement is based upon some ill feeling which has arisen in Cuba over his attitude toward the general propositions of annexation and the Isle of Pines.

ARRESTED

MEMBERS OF JAPANESE DIET HELD PRISONERS.

VICTORIA, B. C., Nov. 29.—The steamer Iyo Maru, brought news that a group of famous wrestlers, including the noted Kodinitri and Komugatake, who have made a successful tour in Korea and China, will shortly start on an American tour. A number of members of the Japanese diet have been arrested at Tokio in connection with anti-peace disturbances.

The Japanese squadron to visit England will consist of the cruisers Asama, Tokiwa, Chitose and Kasagi.

A copyright treaty between Japan and the United States was signed at Tokio on Nov. 10.

The Nippon Yusen Kaisha line is arranging for more frequent service on its American and European lines.

$50,000 LOSS

ORPHANAGE AND ASYLUM DESTROYED BY FIRE.

QUEBEC, Nov. 29.—St. Anne's convent orphanage and asylum for the old and infirm at St. Damien, Bellechasse county, was burned last night. The loss was $50,000. All the inmates got out safely.

WALKER OUT

HE WITHDRAWS IN FAVOR OF COLE.

BOSTON, Nov. 29—Representative Joseph Walker of Brookline today announced his withdrawal as candidate for speaker of the next house of representatives in the interest of John N. Cole of Andover of the eighth Essex district. Representative Cole is the only announced candidate for the place.

MANY CONVERTS

10,000 PERSONS BID FAREWELL TO EVANGELISTS.

LIVERPOOL, Nov. 29—Ten thousand persons gathered last night to bid farewell to Reuben A. Torrey and Charles M. Alexander, the American evangelists, at the close of their successful revival movement in the United Kingdom. This movement has covered a period of three years, during which nearly 100,000 converts were made.

Delegates from many cities read addresses testifying to the lasting results of the remarkable campaign. Songs were sung by a choir of 3000.

VICTIMS BURIED.

AYER, Mass., Nov. 29.—Funeral services for two of the victims of the railroad accident at Lincoln Sunday night on the Boston & Maine railroad, were held here today at St. Mary's Roman Catholic church.

The victims were Anna T. O'Brien of this town and Hannah Desmond of the town of Harvard. A solemn high mass of requiem was sung for Miss O'Brien in the presence of a large gathering of friends and relatives and this was immediately followed by another mass for Miss Desmond. Mourning was manifest on all sides.

DR. McLEAN RESIGNS.

STANFORD UNIVERSITY, Cal., Nov. 29.—Dr. Simon J. McLean for the past three years acting head of the department of economics and social science, has tendered his resignation and it has been accepted by President Jordan. Dr. McLean leaves Stanford to accept a call to the head of the department of economics of commerce and transportation at the University of Toronto, of which he is a graduate.

HINDOO FREAK DEAD

LALOO, THE FAMOUS HINDOO FREAK.

Medical Professors Contest for Possession of Body

BOSTON, Nov. 29—Laloo, the famous freak, died a few days ago in Mexico. He was booked to appear next week at Austin & Stone's Museum in this city. Laloo was born in India in 1872. He was one of the most remarkable freaks that ever lived, as he had a perfectly formed female body growing out from his chest, only the head and hands of the second body being missing, the arms growing out like the limbs on a tree.

His right name was Laloo Rhampsard Bicharee. George E. Gill, who was his manager, is in Cincinnati, and at a loss how to settle the dispute. The body is claimed by Prof. Macdonald Brown of the Royal College of Physicians and Surgeons of Edinburgh and Harlon C. Hurst, professor of obstetrics at the University of Pennsylvania.

Gill promised the Edinburgh professor the body if the freak died on this side of this country, and to the Philadelphia professor if he died in this country. Inasmuch as he died in Mexico, the Edinburgher claims the body, but the Philadelphian insists he is entitled to it.

LOWELL HIGH

SCHEDULE OF THE BASKETBALL TEAM ANNOUNCED.

The following basketball schedule has been arranged for the Lowell High school team:

Sat. Dec. 2—Alumni at Lowell.
Sat. Dec. 16—Lowell at Textile.
Wed. Dec. 20—Lowell Commercial College at Annex.
Fri. Dec. 22—Lowell at Winchester.
Wed. Jan. 3—Nashua at Lowell.
Sat. Jan. 6—Lowell at Wellesley.
Wed. Jan. 10—Harvard Frosh at Lowell.
Fri. Jan. 12—Lowell at Melrose.
Sat. Jan. 20—Mechanics Art H. S. at Lowell.
Sat. Jan. 27—Textile at Annex.
Wed. Jan. 31—Lowell at Nashua.
Wed. Feb. 7—Nashua Y. M. C. A. at Lowell.
Sat. Feb. 10—Lowell at Malden.
Sat. Feb. 17—Open.
Tues. Feb. 22—Lowell at Lynn.
Wed. Feb. 28—Lowell Commercial College at Annex.
Sat. Mar. 3—Lowell at Fitchburg.
Wed. Mar. 7—Open.
Wed. Mar. 14—Textile at Annex.

PRES. ELIOT

REFUSES TO DISCUSS THE FOOTBALL SITUATION.

CAMBRIDGE, Nov. 29—Pres. Eliot of Harvard University declined today to comment upon the action of the committee of Columbia University, in abolishing football. President Eliot permitted it to be known that he had declined the proposition of Chancellor McCracken of the University of Pennsylvania to call a meeting of college presidents to consider the question of football because he thought that college presidents were not a competent body to deal with the reform in the game.

J. D. Greene, secretary to President Eliot, stated that it was the purpose of the head of Harvard to say whatever he had to say on the subject in his annual report to the university which will be presented in February, 1906.

GETS LEAVE OF ABSENCE.

WILLIAMSTOWN, Nov. 29—It was announced today that Dean Frederick C. Ferry, of Williams college had been granted leave of absence for an indefinite period on account of ill health. Dr. Ferry probably will go to Germany to recuperate. During his absence Prof. Henry D. Wild will act as dean.

WEATHER BULLETIN.

BOSTON, Nov. 29—The weather bureau today issued the following change in the storm warning as yesterday at 11 a. m.: Change warning to southwesterly. Storm over upper St. Lawrence Valley, moving east. High southerly winds will continue today and tonight becoming westerly with much colder freezing weather Thursday.

KING'S DAUGHTER

Was Jeered by Army of Unemployed

LONDON, Nov. 29—Egged on by the Social democratic federation, the unemployed mustered in strong force around the church army tents off the Strand today, and jeered and hooted the princess royal (the Princess Louise, Duchess of Fife, eldest daughter of King Edward) who opened the tents which were provided by the King and endowed with £5000 from Queen Alexandra's fund to house and feed great hundreds of the unemployed who are to chop line wood for their relief. Shouts of "[illegible] sweaters" and "curse their charity" greeted the princess and the crowd became so boisterous that the police had to disperse them.

OLD WHALER

ALICE KNOWLES SAILS ON HER LAST TRIP.

SAN FRANCISCO, Nov. 29—Another of the old time whaling barks is to be sent back to New Bedford, Mass. Yesterday the Alice Knowles sailed out of the Golden Gate for the last time, under orders to end her cruise at the New England port. For nearly a generation, this stout old whaler has made San Francisco her rendezvous and home port. She has done well on many a cruise, but of late, the catch in the Pacific has been small, and now the owners look to the whaling ground of the South Atlantic for their best catch and New Bedford will be nearer when the cruise is ended.

CITY MARSHAL

GIVEN A SENTENCE TO STATE'S PRISON.

NEW YORK, Nov. 29.—Samuel K. Ellenbogen, the city marshal, who was convicted yesterday of perjury in connection with registration frauds in the recent election, was sentenced today to not more than four years and six months and not less than two years in state's prison.

Miss Lena O'Hare of 27 Elsworth street has been presented a gold chain and cross by her friends.

WORK FINISHED

Marquis Ito Received by Korean Emperor

SEOUL, Nov. 29—Marquis Ito was received in audience yesterday by the Emperor. Mar[illegible] day on a special [illegible] mission. The task of [illegible] of Korea has [illegible] British Minister [illegible] chief of Chinese [illegible] Brown, also had [illegible] the Emperor [illegible] Morgan [illegible] foreign offices [illegible] withdrawal [illegible] Consul [illegible] of [illegible]

[illegible] police, and the [illegible] and the [illegible] minister to [illegible] by the [illegible] Japanese Korean [illegible] has been [illegible] arrangement [illegible] of the cab[illegible]

PAT KEEGAN

GETTING READY FOR THE SIX DAY RACE

Pat Keegan, the well known local bicycle rider, is making his final preparation for the six day race which commences in New York shortly after midnight Sunday night. He has been training faithfully for the past several months on the road the Revere Beach track and on the home trainer. He will leave here Friday noon for New York where he will take matters easy for several days.

Pat Logan of Boston, who teamed with him last year, will be his mate this year and owing to their experience during the last race there will be something doing. Keegan has been in four six day races and has always put up a fine battle but owing to the fact that he has been unfortunate in picking out partners he has failed to win one of the big prizes, though there is every indication that he will be in for one of the big ones this year.

Both Keegan and Logan were at all times last year a thorn in the side of the other riders. Pat with characteristic pluck started spurt after spurt and on several occasions gathered a good lead, but was generally pulled down to the bunch again.

The feature of the last day of the race last year was the lap gathered by Keegan. It was late in the afternoon when Keegan gathered the lap in a manner which [illegible] it with the great achievement of six days racing. Logan went away from the bunch for a comfortable lead. This Keegan and Logan kept relieving each other every three laps, and after one of the hardest fought spurts ever seen at the garden Keegan came off a victor, and the team was placed one more lap to the good, but owing to Logan's inability to stand the gaff during the early part of the week when he lost two laps, the lap gained by Keegan plus the team one lap behind the leader.

BRONZE TABLET

TO COMMEMORATE ESTABLISHMENT OF NORTHWEST TERRITORY.

NEW YORK, Nov. 29—A historic event in the development of the middle west was commemorated today by the unveiling of a bronze tablet on the subway entry building in Wall street. The tablet commemorates the great ordinance of 1787, establishing the northwest territory and the sale of land to the Ohio company of associates from which sprang the states of Ohio, Indiana, Illinois, Michigan and Wisconsin. The second chapter in this commemoration, the unveiling of a companion bronze tablet to the one in Wall street, will be completed in Marietta, Ohio, in a few months.

Several Chicagoans were present at the ceremony today. They together with many Wall street business men gathered in the rain before the subterranean, which stands on the site of the building, which the continental congress occupied when it passed the great ordinance of 1787. President Alfred T. Perry, of Marietta college, Ohio, delivered the invocation. Wm. M. Mills, vice president of the Ohio company, presented the tablet and the acceptance on behalf of the United States was made by Hamilton Fish, assistant treasurer of the United States.

STATEHOOD

SENATOR BEVERIDGE WILL PUSH THE BILL.

WASHINGTON, Nov. 29—The strongest effort yet made in the direction of securing the admission of New Mexico and Arizona as states is underway, and the statehood advocates propose that nothing will be left undone that will help favorable action by congress. Senator Beveridge, chairman of the senate committee on territories, will introduce and press the joint statehood bill as early as possible in order to get it out of the way of other important legislative business.

CARS DAMAGED

TRACKS AT HILLS GROVE WERE BLOCKED.

HILLS GROVE, R. I., Nov. 29.—The breaking of a journal on a car of an east bound freight train at about 2 o'clock this morning resulted in the blocking of both tracks of the Shore line division of the New York, New Haven and Hartford R. R. here this station and trains were delayed until about 8 o'clock today, when wreckers cleared the tracks. Several cars were damaged slightly in the wreck.

ALL IS QUIET

TURKS NOT AROUSED BY LANDING OF TROOPS.

MYTILENE, Island of Mytilene, Nov. 29.—All is quiet here today. The landing of the international contingent Sunday afternoon, with the subsequent occupation of the customs and postal buildings, was carried out without arousing any demonstration on the part of the Turks. So peaceful is the population that five hundred out of the six hundred men landed from the allied fleet were subsequently withdrawn, their continued presence ashore being deemed by the commanders to be quite unnecessary and only a hundred sailors of different nationalities remain in occupation of Mytilene.

FROM WEDNESDAY'S LATE EDITION

$100,000 INVESTED

Sinking Fund Commissioners Buy More Bonds

The sinking fund commissioners of the city of Lowell have invested for the city bonds in New York, New Haven & Hartford railroad, Boston Elevated railroad, City of Minneapolis and City of Augusta, Me. bonds. The investments were decided upon at a meeting yesterday afternoon at which representatives of several big bankers offices of Boston were present.

The purchases made were $60,000 N. Y., N. H. & H., $20,000 Boston Elevated; $[illegible] City of Minneapolis and $10,000 City of Augusta.

Through the firm of Estabrook & Co. of Boston $[illegible] N. Y., N. H. & H., $[illegible] Minneapolis and $10,000 Augusta were purchased through Jackson & Curtis of Boston in the $20,000 Boston Elevated, and through Adams & Co., McKay & Co., Lee, Higginson & Co., Perry Corbin and Bors and R. L. Day & Co., $10,000 each of the N. Y., N. H. & H. bonds.

The securities are good ones, N. Y., N. H. & H. will yield about 3.72 per cent per annum, Augusta about 3.85, Minneapolis about 3½ and Boston Elevated about 3.70.

WESLEY SAWYER

Has Taken Out Nomination Papers

Dr. Wesley H. Sawyer one of the defeated candidates for democratic aldermanic nomination this morning at ten o'clock filed nomination papers with City Clerk Hadnan and he will go on the ballot election day as an independent candidate.

Dr. Sawyer feels that he was not accorded a square deal at the primaries and says he has sufficient support throughout the city to warrant his election should he get on the ballot.

The election papers were undergoing the process of inspection by the registrars of voters at the time of going to press and it was not known whether or not any irregularities had been found.

The time for filing nomination papers expires this afternoon at five o'clock.

CITY LABORERS GET THEIR PAY

But School Janitors are Still Waiting

CITY EMPLOYES PAID.

In accordance with a custom established years ago all city employes were paid off this morning instead of Friday, the regular pay day.

The money is advanced early this week on account of the holiday and in order that the street laborers and sewer department employes may have funds to secure the holiday necessities and have something to be thankful for.

WORK NEARLY COMPLETED.

Workmen of the public buildings department who have been engaged in the work of clearing away the ruins of old Huntington hall have nearly completed their task and next week will see the job finished. The search for the copper box supposed to have been placed in the corner stone of the building when it was erected half a century ago, has been all in vain thus far. The box is said to contain some interesting papers and a few old coins of value. Supt. O'Connor says he will continue the hunt for the box to the end.

The committee on appropriations will meet Friday night at nine o'clock.

JANITORS WAITING.

The school house janitors are on the waiting list. Today the employes of other city departments received their stipend for last week, two days in advance of the regular pay day, but the janitors didn't get theirs and they won't get it when regular pay day comes either.

When the joint loan order for $10,000 for the lands and buildings department has been passed by both branches of the city council over the mayor's veto, then have the janitorial force receive compensation for their toil.

The order was passed a few weeks ago by the city council and then vetoed by the mayor. Last evening in the common council the veto was defeated by a vote of 15 to 5. Action on the matter was deferred in the board of aldermen owing to the absence of some of the republican members who will vote to pass the order over the mayor's veto.

The municipal building will be closed all day tomorrow.

SIX STITCHES

EDGAR BROOKS INJURED AT PLUSH MILL.

Edgar Brooks, residing at 20 Leverett street, while at work at the Massachusetts Mohair Plush mill today sustained a lacerated wound of the right forearm. He was removed to the Emergency hospital where six stitches were taken in the wound.

FUNERALS

LEARY—The remains of the late Mary J. Leary were consigned to their final resting place in the Catholic cemetery this morning. The funeral took place from her late home, 53 Adams street at 8.30 o'clock and was largely attended by relatives and friends of the deceased. The funeral cortege proceeded to St. Patrick's church where a high mass of requiem was celebrated at ten o'clock by Rev. Fr. Callahan. The choir sang the Gregorian mass.

The bearers were Messrs. Daniel Connors, Daniel Murphy, Daniel Redding, John Doherty, Edward Brady and Michael Cassidy.

The interment was in the Catholic cemetery where the last sad rites of the Catholic church were solemnized by Rev. Fr. Callahan. The funeral was under the direction of Funeral Directors Charles H. Molloy & Sons.

NASON—The funeral of George J. Nason took place this afternoon at two o'clock from the home of his parents, 127 Fayette street. The interment was in the Catholic cemetery under the direction of Funeral Directors Charles H. Molloy & Sons.

GRAND JURY LIST

Has Many Important Lowell Cases

MORRIS' TRIAL WILL COME UP

And Also Case of Patrick Dolan

The grand jury comes in at Cambridge on Monday and Wednesday will be Lowell day.

The Lowell list of grand jury cases at the incoming term is the most important for several years and shows a number of clever captures by the local police department. In addition to the grand jury list the Morris murder trial will come up at this session so that Lowell will play an important part at Cambridge during the next month.

Among the grand jury cases from this city to be heard next week are the following:

Patrick Dolan, assault with intent to commit murder, John Lennon complainant.

Charles Adams, overcoat thief, held as a common and notorious thief.

Frank Harry of Lawrence, held for highway robbery in this city.

Francis W. Devine and William J. Ryan, breaking and entering and larceny. These are held for robbing hen roosts.

Frank Parker, breaking and entering and larceny from a stable, arrested in Boston.

Philip Hissonette, four counts of breaking and entering and larceny, and Simon Friedman and Reuben Cohan, for receiving stolen property.

Wilbur B. Talbot, writing a threatening letter to a man at Cohasset, arrested in Boston by state police.

John F. Keene and Agnes Patnaude, illicit cohabitation.

Frank D. Whitcher, cohabitation.

Frank E. Carlton, larceny of furs and jewelry from Fred Bennett, arrested in New York.

Samuel A. Warner, attempt to break and enter Andrew Roach's saloon.

Thomas Kirk, breaking and entering Derby & Morse's.

Charles L. Abbott, horse thief, stole team from Keefe & Horan.

John F. Brady, breaking and entering a freight car.

MARRIAGES

OVER THIRTY LICENSES GRANTED THIS WEEK.

The matrimonial market opened lively again this morning and continued brisk up to noon. At that time licenses had been issued to the following named couples:

Patrick J. Cunliffe, 37, machinist, 49 Kirk street, and Honora Lowney, 35, operative, 312 Market street.

George Armitage, 29, operative, No. Chelmsford, and Clara Watson, 29, operative, 218 Chelmsford street.

James J. Grogan, 25, laborer, 28 Whipple street, and Nellie Clifford, 25, operative, 29 Mead street.

Frederick A. Brown, 22, carpenter, 25 White street, and Susan L. Lamountain, 19, at home, 173 Grand street.

Horatio W. Hatch, 37, clerk, 24 Starbird street, and Mabel D. Cobb, (divorced), 31, clerk, 68 Smith street.

George H. Brock, 30, machinist, 33 Fourth avenue, and Grace D. Barter, 28, clerk, 93 Gates street.

Alfred E. Hill, aged 31, painter, 60 Merrimack square, and Nellie V. Keefe, 29, at home, 64 Chestnut street.

John J. Hanley, 33, steam fitter, 7 Merrill street, and Margaret C. Hall, 32, assistant foreladv, 223 Broadway, Cambridge, Mass.

Over thirty licenses have been issued at the city clerk's office this week and most of the weddings arse to be held this evening.

DEATHS

BLESSINGTON—Thomas Blessington, a well known young man of Centralville, died last night at the home of his sister, Mrs. Andrew Burns, 18 Second street, aged 27 years. He leaves two sister, Mrs. Andrew Burns and Mrs. Julia Mylott, and two brothers, Michael and Patrick in England. He was a Spanish war veteran and served two years in the Philippines. The funeral will take place Thursday morning at 8.30 o'clock from the home of his sister and there will be a high mass of requiem at St. Michael's church at 9 o'clock.

If you want help at home, or in your business, try The Sun "Want" column.

THE LOWELL SUN

SUN BUILDING, MERRIMACK SQUARE, LOWELL, MASS.

JOHN H. HARRINGTON, PROPRIETOR.

Member of the Associated Press.

Three Dollars per Year. Twenty-five Cents per Month

The Sun receives the full day service of The Associated Press the greatest news-gathering organization in the world The entire service received over a leased wire, by our own operator, in our own office in The Sun building.

SWORN CIRCULATION OF THE SUN

The sworn daily average circulation of The Lowell Sun for the year 1904 was

14,539

Sworn to by John H. Harrington, proprietor, Martin H. Reidy, business manager, and Alfred Pilotte, pressman of The Sun, before me, January 2, 1905. JOHN J. HOGAN, Notary Public.

☞ This is a larger circulation than the combined circulation of all the other daily papers in Lowell.

☞ An advertisement placed in The Sun is of more value to the advertiser than if it were inserted in all the other newspapers in Lowell, and the cost of inserting it in The Sun is about ONE-THIRD the price charged by the other papers.

FOR THE GOOD OF LOWELL

WHAT IS MOST NEEDED

In order to make our city prosperous we want a greater diversity of industries; we want industries that pay higher wages than do the cotton mills; and to induce such industries to locate here, we should offer the most liberal terms in regard to sites, buildings and railroad facilities.

Too long has the prosperity of our city been linked with that of the cotton mills. Now that we are a city of about 100,000 inhabitants with unrivalled facilities and resources for manufacturing industries of every description, we should bend our efforts to the establishment of new lines of industry so that a depression or a temporary shutdown of the cotton mills may not be regarded in the nature of a calamity.

In regard to new industries let it be remembered that enterprise and public spirit are needed on the part of our own citizens. If we cannot induce a sufficient number of new industries to come here, let us establish new industries for ourselves. Do not mind if the beginnings be small; some of the best industries in Lowell today arose from small beginnings.

Now that we are in the Thanksgiving season the prospect is that the coal dealers will soon derive some comfort from the state of the weather.

It would indeed be strange if the various insurance hearings in which so much rascality has been revealed, should not result in some reform which will benefit the people.

It is now generally accepted as a fact that the packers are merely joking when they say that Commissioner Garfield promised them immunity when they gave him those figures on their business. They played a nice joke on Garfield and the country by a lot of bluff statistics.

"Turn your thoughts to the higher things of life," says Mr. Rockefeller, and yet Mr. Rockefeller generally turns his thoughts down deep into the bowels of the earth from which he draws the oil that gave him his millions. Perhaps the oil king is afraid that somebody might follow his example.

It was a foolish piece of business to vote the city physician a three-year term at this juncture. That is nothing more or less than a piece of special legislation pushed through without any cause or motive whatsoever other than keeping the present incumbent in the position. He must have a pull with the republican aldermen.

The officials of the beef trust are still doing business at the old stand despite the inquisition of the Roosevelt administration. The price of beef is as high as ever and there is no prospect of its coming down. The beef trust, it is said, has given some of its employes a vacation in order to have them out of the way when wanted for the hearing.

MRS. CHADWICK'S TRIAL.

Mrs. Chadwick, now that conviction stares her in the face, threatens to implicate others. That is an old gag under such circumstances. In the swindling operations by which she robbed certain banks of millions, she and her husband, if he was her husband, were the principals and they were such accomplished experts that we believe they needed no assistance from financiers of a different kind. They played a skillful game in a most effective manner.

WHERE THE COMPANY SHOULD BE FREE.

Here is a statement relative to the Lincoln disaster, made by President Tuttle of the Boston & Maine, which should set men a thinking:

The reason why Lyons happened to be on that particular train is that on the Boston & Maine, as on other systems, the union rule of "first man in, first man out," holds good. Under that rule no other man could have been assigned to the express on that particular day without violating the agreement with the brotherhood.

This accident should be sufficient to demonstrate the danger of any union or brotherhood dictating what engineer shall go upon any train. In a matter of such grave importance the company should be absolutely free to act on its best judgment.

THE GEARY CASE.

If the testimony in the Geary case be true, the severest penalty allowed by law is not enough for the culprits, who caused the death of Susanna Geary. Nobody outside the Mrs. Bishop office could imagine what a den of horrors it was. It must have done a paying business since Mrs. Dean, the head nurse, received $50 a day for her services, either superintending, arranging or performing illegal operations.

But the horror of the situation may in some degree be imagined when it is realized that there were dozens of such places in Boston, all engaged in the same kind of human butchery. It is no wonder that many girls disappear never to be heard of again. Many of them meet a fate similar to that of Susanna Geary, with the exception that their bodies are more skillfully disposed of.

It is to be hoped that everybody connected in any way with this case will be punished to the extent of the law. Mrs. Bishop, the head of the malpractice corporation, should be taken in and imprisoned as a principal. She is the woman who was running the office although she did not reside there and the others implicated were merely her tools.

SEEN AND HEARD

Did you enjoy the turkey

The school children are having a fine vacation this year. Since Tuesday night it has been all holiday with [illegible] of them.

[illegible], who has [illegible] first assistant district [illegible] for Suffolk county, is well [illegible] and formerly was a free [illegible] to the city. That was in [illegible] days before Joe got the [illegible] of his bonnet.

Christmas comes next, so save your [illegible] so that you can make your [illegible] and yourself happy with gifts.

The need of a public hall is thoroughly exemplified in the large number of applications for the Mathew Institute hall in its new building now nearing completion on Dutton street.

Among the drunks in police court a few days ago were a respectable appearing couple who pleaded guilty and paid fines, the husband $2 and the wife $1. The couple came here from Worcester intending to settle here and the man carried with him a valuable violin. After they proceeded to "do" the town the violin became a burden and the husband decided to put it up in a pawn shop, not for the purpose of raising money on it but merely to keep it in a place of safety until he had become heated. Thus he "checked" the violin for a ridiculously low sum and continued to enjoy himself until arrested.

Next morning when he had paid his fine the man bethought him of his violin and started off to recover it. On his way to the pawn shop he discovered that he had lost the ticket. He went to the shop but the pawnbroker refused to give up the violin until he could produce the ticket and then the unlucky man sought the aid of the police but they had no knowledge of him owning a violin as he was a total stranger and had no violin when arrested.

Moral: Don't get drunk anyway, but especially don't get drunk when you have violins, diamonds or bank notes in your possession.

This is the latest from the pen of T. A. Daly, the clever writer:

'Twas the godfather stuttered, or maybe the priest;
But, be that as it may, it is certain, at least,
That the wan or the other was surely to blame
For persistin' the lad the quare twisht to his name.
For there at the christ'nin',
Wid iv'ry wan list'nin',
Now didn't his divil-care, Fr. O'Flanigan,
Wid nervousness stam'rin',
Beclune the child's clam'rin',
Baptize it "Cornyllius Ha-Ha-Ha, Hannigan!"

Wid these words from the priest, shure, the cute little rogue
Up an' stopped his own mouth wid his chubby kithogue,
An' the dimples broke out an' proceeded to chase
All the tears an' the frowns from his innocent face.
For, faix, he was afther
Absorbin' the laughther
Stuck into his name by good Fr. O'Flanigan!
Now that's the thruth in it,
An' so from that minute
Shure, iv'ry wan called the lad "Ha-Ha-Ha-Hannigan."

Now, the "Ha! Ha! Ha!" stuck to him close as his name,
For the sorra a tear could be drownin' the same,
Not a care ever touched him from that blissid day
But his gift o' the laughther would 'live it away.
Wid jokin' an' chaffin'
He never stopped laughin',
Or if he did stop he immajiate began agin:
An' iv'ry wan hearin'
His laughter so cheerin'
Jist J'ined in the mirth o' young "Ha-Ha-Ha-Hannigan."

Shure, the throubles o' life are so palthry an' small
'Tis a pity we let thim disthurb us at all.
There is nivir a cure but would have us in pace
If we'd only stand up an' jist laugh in its face.
Faix, life were a pleasure
If all had the treasure
Conferred so unthinkin' by Fr. O'Flanigan,
If all could but borrow
That cure-all for sorrow
Possessed by "Cornyllius Ha-Ha-Ha-Hannigan!"

A story is being told of a New York automobilist who successfully outwitted a Long Island constable intent on getting him into a speed trap, which deserves a record in the annals of motoring. The automobilist was driving along a fine stretch of road in a high powered car, his wife by his side. He admits that he was going at a high rate of speed and states that he saw a constable step out from behind a bush and wave a flag in the direction in which the machine was going. Slowing down the car slightly, the owner asked his wife (who is an expert driver) to take the wheel. About a half a mile further the machine was stopped by a second constable, who said he intended to arrest the automobilist.

"But I am not the driver of the car," said the motorist, and he explained to the constable that while he was driving when he went into the speed trap, his wife was driving when they came out.

"And now," he asked, "I want to know whom you intend to arrest—myself, my wife, or the machine?"

The constable stood in the middle of the road and scratched his head, but failed to answer, and the machine proceeded without any further interference, accompanied by loud peals of laughter from the car and quiet profanity from the constable.

Read Gilbride's store news about the mystery key.

EDITORIAL COMMENT

GOOD-BYE "CART WHEELS."

Johnstown Democrat: The last of the silver dollars has been coined and not until a new law authorizing a resumption of silver coinage has been passed can another one be struck at the mints. Thus passeth the dollar of the dads. Presently this coin will be among the numismatic curios. It will gradually disappear from general circulation as it has already disappeared in Washington and New York. In neither of these cities is a silver dollar ever seen except in the hands of a stranger from the west. As soon as a silver dollar is in the hands of a New York or Washington dealer it is hurried to the bank and the bank never pays it out. Only paper dollars are ever circulated in these cities and silver is seen only in subsidiary coinage. Persons accustomed to carrying a few dollars loose in their pockets for convenience find the small paper bills a sort of nuisance and they naturally miss the cart wheels. They do not like to take out a pocket-book and finger over a wad of bills every time they buy a nickel.

TO KILL BROWN-TAIL MOTHS.

Springfield Union: One hundred and fifty parasitic hymenoptera flies have been received from Zurich to exterminate the brown-tail moth in Massachusetts. If it is not developed in some way that the parasite is worse than the pest it was brought to destroy, we should hail with delight this latest attempt to rid the eastern part of the state of a very troublesome affliction. As the circumstances are, we prefer to see developments before singing the death knell of the brown-tail.

CORPORATION LORDS THE CRIMINALS

Worcester Post: It is time that domineering, arrogant, imperious lords of public service corporations, whose motto is "the public be damned" should be hurled from the bar of public opinion.

It is also time, too, that the people were aroused from their slumbers.

Corporation lords, not grafters, are the real criminals.

And yet we wonder how the lobbyist and the grafter continue to flourish and prosper, how the anarchist finds food for thought to feed his diseased mind in the freest country on earth and under a government of the people, by the people and for the people."

Trace the cause to the effect and you will find that the grasping, autocratic corporation lord and the never-satisfied man of wealth are the cause and the lobbyist, the grafter and the anarchist the effect.

The mystery key has been found. Look at Gilbride's advertisement.

SHIVER! SHIVER!

Spectators Shivered But Larkin Didn't

While between eight hundred and a thousand people stood on the Front street bank of the Merrimack river, near Centralville bridge yesterday morning, shivering with the cold, Michael F. Larkin, the well-known cold water artist and "ice man," was paddling about in the water and seemed to be enjoying the dip very much. After ten or fifteen minutes in the water he swam to the bank and without waiting for a rub down, donned his clothes and started for his camp down the river.

MIKE LARKIN.

The dip yesterday was a kind of farewell to his friends in this city for it is the intention of Mike to make another of these trips around the northeastern part of the country giving swimming exhibitions in ice bound streams and lakes, such as he did last winter.

The people who have declared that Mike was a fake were easily convinced yesterday when they saw him doing his stunt in the water.

BILLERICA

FINE CONCERT OF ST. ANNE'S MISSION.

The annual concert and sale under the auspices of St. Anne's mission was held in Thomas Talbot Memorial hall last evening. During the early part of the evening many useful articles were on sale at the different tables in the banquet hall. The tables were well patronized and quite a neat sum realized.

Following the sale the entertainment was held, consisting of a concert program and operetta. Those who played in the operetta were: Miss Isabelle Carney, Miss Millie Garner, Miss Blanche Williams, Miss Blanche Bainforth, Miss Sarah Stott, Miss Maud Ellis, Master Fred Mills. Chorus: Dora Ellis, Marion Williams, Ethel Casson, Mary Garner, Alice Porter, Ethel Stott and Alice Bateson. Accompanists: Miss Ella Reilly and Mr. Thomas Bateson.

NORTH CHELMSFORD

Mr. John J. Keefe and Miss Jennie Poisson, two well known people of the village, were united in marriage Wednesday night at 7.30 o'clock at the parochial residence of St. John's church by the pastor of the church, Rev. Edmund T. Schofield. The bridemaid was Miss Annie Poisson and the best man was William P. Dunnigan. After the marriage a wedding reception was held at the Crystal Lake pavilion, and although the night was rather unpleasant, still many of the friends of the newly married couple were present.

Mr. and Mrs. Keefe received many wedding presents, and after an extended wedding tour they will reside in this village.

Wednesday evening in the town hall the members of Court Wananiuncit, Massachusetts Catholic Order of Foresters, held a social time for those who helped them at the recent carnival in aid of St. John's church.

SOCIAL AND FRATERNAL

An enjoyable entertainment was held in Pilgrim hall Wednesday night under the auspices of Spindle City lodge, I. O. G. T.

There were visitors from Ballardvale, North Andover and Methuen present.

Putnam & Son Co.

166 CENTRAL STREET

WE ARE NOT SURPRISED

That our suit sale has been a pronounced success — for it is not often that you "get a crack" at new goods, early in the season for practically half what they're worth.

This is a case of overstocked makers closing out lots to us for what we offered to pay.

$7.50 for young men's suits worth up to $15

Fine all wool black Thibet suits and handsome cheviots, double and single breast sacks, with hand padded collars, trousers peg-top. Regular $12 and $15 values, a few worth $10, but all offered at the absurdly low price of **$7.50**

$12 for young men's suits worth up to $20

All new winter models, double and single breast sacks. All hand finished, pure, smooth faced worsteds, dark gray diagonal worsteds, and very fine unfinished worsteds, in black and blue. Regular $18 and $20 values—a few would have been $15, but all for only **$12**

$15 for men's new suits worth up to $22

Every suit brand new, double and single breast long sacks, all hand finished, and a remarkably handsome lot of fine suits. Smooth faced pure worsteds, handsome worsted cheviots and heavy blue serges. The lowest priced suits in the lot would have been $20. Most of these $22. All for only **$15**

WON PRIZES

AWARDS MADE AT THE "CHARACTER PARTY."

At the Elite Wednesday night the "character party" was one of the most unique events imaginable. From 9 to 10 o'clock the floor was reserved for those in costume and 250 skaters took part in the march around the hall. The costumes were elegant and not a few of the skaters sported comical makeups.

The attendants were attired in Tuxedo suits and the skate boys appeared as cadets. The judges had a difficult time selecting the winners and the final announcement was made as follows:

Prettiest costume for ladies, won by Miss Anna M. O'Day; prettiest costume for men, won by John M. O'Neil, who represented a Spanish cavalier; funniest woman's costume, won by Miss Bertha Clements, whose regalia was entitled "Samanthy"; funniest man's costume, Mr. Faulkner, "Scare Crow."

One of the most unique costumes worn was that of Miss Newton, whose dress was made entirely of the title line of The Lowell Sun. The costume made a great hit and was voted the most unique of all.

THANKSGIVING CONCERT.

The Thanksgiving concert given last evening at the First Presbyterian church under the auspices of the choir was a brilliant musical treat and a fine sized audience heard it. The program was excellent. Those who took part were: E. B. D. Smith, Mrs. Ethel Ranger Cuzner, Lillian M. O'Brien, John K. McLaren, Bella B. La Vigne. Mrs. Ethel Ranger Cuzner's "Daffodils are Blowing," was charming and effectively rendered and "Madcap Marjorie," given in response to the applause was also admirably sung. Miss Lillian O' Brien's readings were greatly enjoyed and John McLaren's Scotch songs were the big feature of the evening. E. D. B. Smith and John McLaren had charge of the concert.

Buy a house lot at the Lowell Highlands today. It will be worth two cents a foot more in the spring. Read Eugene G. Russell's ads. in today's papers.

Torture of a Preacher.

The story of the torture of Rev. O. D. Moore, pastor of the Baptist church of Harpersville, N. Y., will interest you. He says: "I suffered agonies, because of a persistent cough, resulting from the grip. I had to sleep sitting up in bed. I tried many remedies, without relief, until I took Dr. King's New Discovery for Consumption, Coughs and Colds, which entirely cured me and saved me from consumption. Grand care for diseased conditions of Throat and Lungs. At Goodale's Drug Store, 217 Central st.; price 50c and $1.00, guaranteed. Trial bottle free.

WILLIE CORNELL

Was Knocked Out by Matty Baldwin

GLOUCESTER, Dec. 1.—In the 10th round of what had been a fast and very even contest, Matty Baldwin of Charlestown scored a clean knockout of Willie Cornell of Lowell at the Gloucester A. C. yesterday afternoon.

The knockout came in the closing seconds of the round. The bell sounded at the instant the referee completed his count of 10, and many in the crowd thought the bell gave Cornell another chance.

Referee Jack Sheehan stated, however, that Cornell had been counted out, and that Baldwin had won.

The blow was a right hook that landed flush on the point of the jaw. Referee Sheehan, after completing his count, picked Cornell up and carried him to his corner.

When Cornell went down his head struck the floor heavily, and it was a minute before he recovered. Then he wanted to go on, and claimed that he had not been knocked out.

In the preliminaries Kid Bridges of Gloucester stopped Young McDonough of Gloucester in two rounds, and Freddie O'Brien of Chelsea and Billy Clinton of Lowell went six fast rounds to a draw. A good-sized crowd saw the bouts.

BOWLING SCORES.

The Indians defeated the South Ends on the Bowladrome alleys last night by a good margin and at the same time won all three points. Marsden of the winning team was high man. The score was 1341 to 1295.

The results of the other games of prominence were:

Married Men 1448, Single Men 1360.
Kolocomo Klub 1377, Oaklands 1339.
Lobsters 1199, O'Brien's Clerks 1140.

CLUB PASSE TEMPS.

The Passe Temps club observed Thanksgiving and the birthday of one of their leading members, T. L. Richard, jointly, yesterday and had a fine time.

The Lowell Highlands contains the best house lots in the city. Price 5 to 15 cents per square foot. Read Eugene G. Russell's ads. in today's papers.

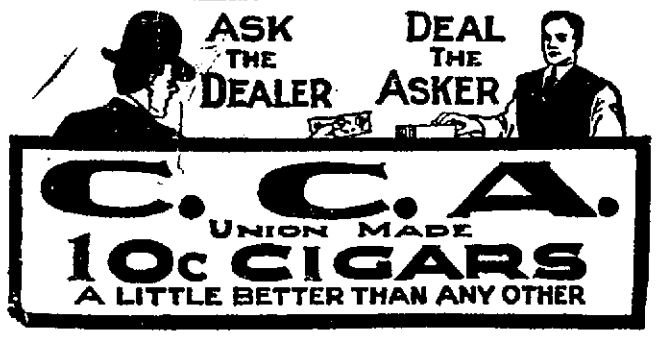

MEN COME TO ME

Young, middle aged and old men when in doubt, and if you want honest advice and treatment it will pay you to see me first. Do not be induced to pay big charges in advance to out-of-town doctors when you can get skilful and honest treatment, medicine included, here in Lowell at a moderate charge, paying as you are able to. It matters not what your ailment is, how many physicians or ordinary specialists you may have had, do not be discouraged, come to me and let me help you before it is too late. I furnish all medicines, privacy thus assured. Consultation and examination free to all patients. Call today and see

DR. TEMPLE, Specialist for Men

Rooms 10, 11 and 12 Mansur Block, 97 Central Street, Lowell. Hours 10 to 12, 2 to 5, 7 to 8. Free X-Ray Examination.

DESPERATE BATTLE

Mutineer Fleet Surrendered to Russian Troops

ST. PETERSBURG, Dec. 1. Sebastopol was Wednesday the scene of a desperate battle between the mutinous sailors and the troops in the forts on shore. During the battle the town and the forts were bombarded by the guns of the cruiser Otchakoff which now lies a burning wreck off Admiralty Point, its hull riddled with shot and its mounting red ensign of revolution hauled down.

Many of the crew of the Otchakoff were killed or wounded.

According to one report the barracks of the mutineers were carried by storm after the mutinous fleet, which is said to have numbered ten vessels had surrendered and the whole position now is in the hands of the troops under the command of Gen Nepkoff.

BORDEN'S

PEERLESS

BRAND EVAPORATED

CREAM

An Unsweetened Condensed Milk for all purposes for which milk or cream is used

All of BORDEN'S Products stand for *Quality* and have taken the *Highest Award wherever Exhibited*—Latest, *Gold Medal, Portland, 1905*

"LEADERS OF QUALITY"

BORDEN'S CONDENSED MILK CO. Established 1857 New York

You May Thank the Weather For This Chance at $18 and $20

"Tailorville" Tourists and Great Coats at

$15

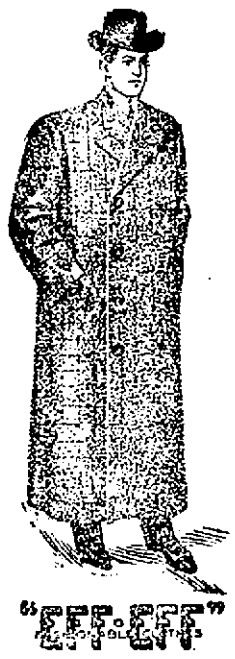

We are "long" on long overcoats.

An early cold season would have told a different story, but the mild weather has been unfavorable to selling long overcoats.

With the Christmas stocks demanding room for display, we've got to hustle out the surplus overcoat stock.

The Tourist and Great Coat are strictly cold weather garments, and the season is ripe for them, so this offering today will be interesting.

73 Tourists and Great Coats—choice of 15 styles, including lots that sold this season at $18 and $20—are offered today at $15.

Every garment is high grade—most are of the "Tailorville" standard, hand tailored in the vital parts—cut long and full, the back hanging straight from the shoulders without belts (all the best coats are worn without belts this season).

The fabrics are mainly fancy overcoatings in grayish and brownish shades—with a few staple blacks and oxfords.

Many lines are entire—not a size missing—they were surplus lots only recently shown—so every size has a good choice.

As an after Christmas offering these values would not be unusual, but on December 1st with the winter ahead of us, they mean something.

The Merrimack Clothing Company

Across From City Hall

FOURTEEN HURT

Trolley Car Derailed on a Curve

HOPEDALE, Mass. Dec. 1. A car on the Milford & Uxbridge [illegible] was derailed while [illegible] a curve at Hopedale Corners [illegible] crashed into a telegraph [illegible] broke to halves. Of the [illegible] fourteen were injured [illegible] These who were most [illegible] were

[illegible] H. Manger Milford, conductor [illegible] broken and head bruised.

Mrs. Angelia Pinckney [illegible] were injured in shoulder. Taken to Milford hospital.

Hugh A. [illegible] Uxbridge, bruised and cut, injury to back.

George Mason Hopkinton, eye injured. Taken to Milford hospital.

Elmer E. Ashich, Uxbridge, contusions on legs and face.

Mrs. Elmer E. Ashich, bruised about head and body.

Several others, including two young sons of Benjamin Lockwood of Hopedale, were slightly hurt.

The mystery key has puzzled you. Read about it in Gilbride's advertisement today.

WOMAN IS DYING

HER CLOTHING SET ON FIRE BY LAMP.

BOSTON, Dec. 1. Three burning accidents marred the Thanksgiving celebration in Boston yesterday, and as a result of one of them Mrs. Annie Foundatin, a once beautiful woman, but now friendless and in poor circumstances, is dying at the City Hospital.

The accident to Mrs. Foundatin happened at 26 Hanson street last evening. It was the result of a lamp explosion in her room. Had not fellow lodgers saved her she would have been burned to a crisp.

When about to blow out the lamp that served to both heat and light the room she lost her balance.

The next moment the lamp exploded and her clothing was afire.

Saturday afternoon go up to the Lowell Highlands on Parker and Rhodora streets. Eugene G. Russell will be there from 2 to 5 p. m. The best lots of land in the city are located there.

RUSSIAN TROOPS

Trouble Among Them is Spreading

[illegible] Dec. 1. The [illegible] of the imperial army, extend [illegible] the person [illegible] even in the at[illegible] yesterday of a [illegible] belonging to the [illegible] the Guard, the [illegible] and the Life Guard [illegible] waiting a series of petitions [illegible] one against the use of troops [illegible] purposes.

The [illegible] tion are those which [illegible] dly selected by general [illegible] the emperor and his [illegible] have been counted upon as being loyal to the last. The [illegible] however, although not [illegible] shows how the leaven of discontent is working, even within the precincts of the imperial palace at Tsarskoe Selo.

The incident gave rise to most alarming rumors in St. Petersburg, including one to the effect that the emperor actually had been attacked and that a grand duke had been wounded while defending him, but the Associated Press is assured by a member of the imperial entourage at Tsarskoe Selo that this is absolutely untrue.

PAROCHIAL SCHOOL

PUPILS OBSERVED THANKSGIVING HOLIDAY.

The pupils of St. Patrick's school observed Thanksgiving with an entertainment of a high order on Wednesday afternoon. The program was as follows: Opening chorus, vocal class, recitation, Master Garrett O'Connor, song, Master Daniel Powers, essay, Master Andrew McCarthy, song, Master Herbert Maguire; recitation, Master John Shea, song, Master Eugene Doan, recitation, Master Michael Hennessy, song, Master Edward Kelleher, recitation, Master John Sullivan, chorus, vocal class.

The essay which was read by Master Andrew McCarthy was a splendid discourse for a boy, and it brought great applause, which showed that his fellow students appreciated his original efforts.

JAIL SENTENCE

IF SENATOR PATTERSON REFUSES TO PAY FINE

DENVER, Col., Dec. 1. United States Senator Thomas M. Patterson has been held by the Colorado supreme court to be in contempt of court for printing certain cartoons and editorials in his two newspapers and was fined $1000, the senator to be committed to jail until the fine should be paid.

Senator Patterson declared emphatically that he would go to jail rather than pay the fine imposed. His attorneys also informed the court that Senator Patterson would exercise his constitutional right as a United States senator to claim exemption from arrest while congress was in session and thereby have set aside the judgment of the court so that he might be enabled to be present when congress convened next week.

Read about the mystery key in Gilbride's advertisement.

JAMES PARR

DEFEATED IN WRESTLING BOUT BY OLSEN.

ASHEVILLE, N. C., Dec. 1.—Chas. Olsen defeated James Parr here last night for the middleweight championship of the world and a side bet of $1000. He won the first fall in 23 minutes, 10 seconds, and the second bout in 10 minutes and 15 seconds.

MAPPING AMERICAN ROADS.

Alex Goddard, chairman of the newly-formed Routes and Maps Committee of the American Automobile Association, left New York last Wednesday on the first trip which he is to make in the interest of that organization. Mr. Goddard headed for Boston, traveling by way of Hartford, Springfield and Worcester. From Boston he will investigate road conditions in the Cape Cod district and north from the Hub. He carried in his Maxwell touring car a speed odometer and supplies to be used in the mapping of the road and the noting of routes in the territories he will traverse. Mr. Goddard was formerly the president of the Worcester, Mass., Automobile Club and is widely known as an enthusiastic worker and clever driver.

The start was made from A. A. A. headquarters at No. 59 West Forty-second street, the car being decorated with signs which will make its mission known to all. Mr. Goddard's purpose is to travel as far and as long as the weather conditions will permit this fall and take up the work again in the spring as soon as the roads are passable. There may be a trip South to Florida in the early winter. In addition to the work regarding the roads and routes, he will gather general data for the use of the association and will enroll hotels and garages as official A. A. A. stopping places for man and machine. Mr. Goddard will also do much general missionary work, visiting local clubs and taking individual applications for membership.

A. G. Batchelder, secretary of the American Automobile Association, says that the organization will extend this work as fast as possible and that it is not beyond reason that a number of other pioneers will start on similar missions for the A. A. A. within the next year.

BIRTHDAY PARTIES.

A Thanksgiving eve. party was held Wednesday night at he home of Joseph McMenimon in Fayette street, the occasion being the 17th anniversary of his birth.

During the evening the host was presented a watch and chain by Joseph Cote, on behalf of those present.

Little Edith Miles observed her sixth birthday Wednesday and in the afternoon from 2 to 4 she entertained her little friends at her home in Pawtucket street. There were lots of gifts for the little hostess and there was a dainty luncheon for all the little guests. A birthday cake with six lighted candles easily holds the chief centre of interest for all present.

Don't forget Saturday afternoon to go up to the Lowell Highlands on Parker and Rhodora streets. Mr. Eugene G. Russell will be there to show you the house lots from 2 to 5 p. m.

ROYAL ARCANUM

Injunction Fight Taken to Supreme Court

[illegible] W. Reynolds and [illegible] Attorney [illegible] Accounting [illegible] adopted [illegible] the [illegible] Dec. 1. [illegible] by [illegible] of the place of the [illegible] principle of [illegible] essentially [illegible] from [illegible] the plaintiffs [illegible] followed the [illegible]

The [illegible] key to explain the Gilbride [illegible] advertisement.

TRAINS CRASH

Collision on the B. & M. Road Near Everett

EVERETT, Mass., Dec. 1. A rear end collision on the Boston & Maine railroad occurred Wednesday evening at the East Everett station on the Eastern division, fortunately with but little injury to passengers or damage to rolling stock. A passenger train bound for the Gloucester branch was waiting at the station when a heavy freight train bound for Portland came up behind it. The engineer of the head engine on the freight train claimed that the rails were slippery and the brakes would not hold. The collision was not sufficient to damage the rear platform but it broke a number of windows and 18 persons were slightly cut by flying glass. Among those reported injured were Mrs. Georgiana Labelle of Exeter, N. H.

Their injuries were not sufficient to compel them to leave the train.

The outward bound track was blocked for about two hours.

FORTY-FIVES

TOURNAMENT AT KNIGHTS OF COLUMBUS ROOMS.

The first of a series of Forty Five games was held in the rooms of the Knights of Columbus Wednesday evening and despite the unpopular weather some 18 player indulged. A contest covering the Forester and the Bar of James J. Gallagher, J. Dooley and Barry won the first prize. Another contest will be held on Wednesday evening Dec. 13, when a larger crowd is expected.

Read about the mystery key in Gilbride's advertisement.

The Single Damper

is *our patent* and found *only in*

Crawford Cooking-Ranges

It makes the regulating of the range simple and *sure;* no mistakes, no guessing.

Saves fuel—insures better baking. Fire and oven perfectly regulated by one motion!

A. E. O'HEIR & CO., Agents, Merrimack Square, Lowell.

KILLED BY A FALL

Charles Hardy Walked From a Roof

Mr. Charles H. Hardy of Andover fell from a roof of a building in the state hospital in Tewksbury Wednesday afternoon and died early in the evening as a result of the injuries he received.

The unfortunate man had been in the employ of a roofing company and was engaged at the hospital. Wednesday afternoon he was working about 40 feet from the ground on a building. Through the [illegible] he was carrying a bucket with him, to probably hold the shingles. In the [illegible] of walking off the edge of the roof he fell a distance of about 25 feet. He was found unconscious by his fellow workmen and was immediately taken to the hospital.

The injuries sustained were fatal and he died early in the evening. Mr. Hardy was about 40 years of age and was married. He was a member of the Knights of Columbus and Mt. Hope Lodge of Andover

LANDING OF JEWS

250th Anniversary Celebrated in New York

Ex-President Cleveland Tells of the Progress of the Jews Under Free Institutions of America—President Roosevelt Refers to the Sufferings of the Jews

NEW YORK, Dec. 1. In celebration of the 250th anniversary of the landing of the Jews in America a mass meeting was held in Carnegie hall today, at which addresses were delivered by Oscar S. Straus, the first president, Mayor McClellan and Rev. Dr. H. Pereira Mendes. President Roosevelt was unable to attend and sent a regret and letter which was read to the assembled audience. Vice President Fairbanks, Grover Cleveland, Gov. Frank W. Higgins of New York, Mayor McClellan, Bishop McClellan of New York, Bishop Burrows and an appreciation of the Jewish citizens. Cosajutor David Greenstone of New York, James H. Schiff, chairman of the executive committee of the Jewish Religious Congregations of the diocese of the United States, which arranged the celebration presided and Dr. Frank Damrosch had charge of the musical program.

Mr. Straus, the first secretary to receive greetings, read the following letter from President Roosevelt:

EX-PRESIDENT CLEVELAND.

The former president was received with enthusiastic applause.

Mr. Cleveland said:

Among the large enterprises and institutions which have become familiar to the people of the United States there is none that deserves the attention of the extraordinary celebration especially in the latter days of all sorts of anniversaries and commemorations. Most of these are decidedly tied to the perpetuation and celebration of particular sentiments. But there is good reason to believe that others have no better justification than the indulgence of local pride or the furtherance of narrow and selfish interests.

We join today in the celebration of the two hundred and fiftieth anniversary of the settlement of the Jews in the United States. This event should such an important epoch in our country's development and progress that its life to our national existence should be recognized by the people of the whole country. It is fitting that every thoughtful American citizen should consider the advisedness of its commemoration. To those of the Jewish faith it recalls a foothold gained where meant for them a home and peaceful security, after centuries of homelessness and ruthless persecution. To those of us who profess a different religious faith it brings to mind the finding upon our soil of an element of population which wonderful thrift and marked traits of character have added a powerful factor to our national progress and achievement. All nationalities have contributed to the composite population of the United States many of them in greater number than the Jews. And yet I believe that it can be safely claimed that few, if any, of those contributing nationalities have directly and indirectly been more influential in giving shape and direction to the Americanism of today.

What our Jewish fellow citizens have done to increase the material advancement of the United States is apparent on every hand and must stand confessed. But the best and highest Americanism is something more than materialistic. Its spirit, which should make it imperishable and immortal, exists in its patriotic aspirations and exalting traditions. On this higher plane of our nationality and in the atmosphere of ennobling sentiment we also feel the touch of Jewish relationship. If the discovery of America prophesied the coming of our nation, and fixed the place of its birth, let us not forget that Columbus on his voyage in search of a new world was aided in a most important way by Jewish support and companionship.

If the people of the United States glory in their free institutions as the crown of man's aspiration for self-government, let them not be unmindful of the fact that the Jews among us have in their care and keeping the history and traditions of an ancient Jewish commonwealth astonishingly like our own republic in its democracy and modelling intention. This ancient commonwealth was an object of God's care for the government of his chosen people, and we should not close our minds to a conception of the consistency in divine purpose discernible in the history of a similar plan of rule, after thousands of years upon the people of the United States, who also had their beginning in willing submission to God's sovereignty and the assertion of freedom in his worship. When, with true American enthusiasm and pride, we recall the story of the war for our independence and ponder in the indomitable courage and fortitude of our revolutionary heroes, we should not fail to remember how well the Jews of America performed their part in the struggle and how in every way they usefully and patriotically supported the interests of their newly formed home. Nor can we overlook, if we are decently just, the valuable and cheerfully contributed by our Jewish fellow countrymen in every national emergency that has since overtaken us. They gave convincing evidence of their assimilation with the best sentiment of American patriotism by heartily joining in the popular acclaim that met the selection of Washington as the first president of our new republic. In support of this statement it certainly cannot be amiss to quote the following passage from a letter addressed to General Washington after his election to the presidency, by the Hebrew congregation in Newport, Rhode Island:

"Deprived as we hitherto have been of the inalienable rights of free citizens, we now, with a deep sense of gratitude to the Almighty Disposer of all events, behold a government erected by the majesty of the people, a government which to bigotry gives no sanction, to persecution no assistance, but generously affording to all liberty of conscience and immunities of citizenship, deeming everyone of whatever nation, tongue and language equal parts of the great governmental machine.

"This so liberal and extensive federal union, whose foundation is philanthropy, mutual confidence and public virtue, we cannot but acknowledge to be the work of the great God who rules in the armies of the heavens and among the inhabitants of the earth, doing whatever seemeth to Him good."

These expressions, besides bearing on the heart participation of our Jewish fellow citizens in the patriotic sentiments of the time, illustrate how thoroughly they appreciated the new opportunities and the new security offered to them by a free, just and popular government.

And thus it happened that the Jewish emigrants who were driven to our colonies by religious persecution, and their descendants, have, under the kindly influence of toleration and equality, cooperated in nation-building with those of different religious faiths, whose ancestors or they themselves had also sought amid hard and inhospitable surroundings, freedom to worship God. Jewish patriotism, which had been for centuries submerged and smothered in homeless wanderings and nationless existence, in the more cheerful light and warmth of a safe-abiding place, sprung up and flourished. It has been said, "If you persecute you make slaves; only by declaring equal rights for all will you make good citizens." The rule that equality in right is essential to good citizenship has never been better supported than by the result of according equal rights to the Jews who found a home on the soil of the United States.

I do not overlook the fact that the full enjoyment by the Jews of religious and political freedom was not without question or limitation at the time of their first arrival. Nor am I in the least inclined to claim that Jewish character or the Jewish religion should have been absolutely free from faults of bad men and bad citizens. It is decided, however, that with the assured equality of rights accorded to the Jews by the laws, their loyalty and patriotism when needed were beyond question.

We need go today only to look about us to see that in every phase of Jewish enterprise and effort in the United States, with the exception of their liberties more and more secure and permanent upon our soil. They accumulate wealth without exhibiting or encouraging extravagance and business success. They especially care for their poor but they do it sensibly and in a way that avoids pauper making. On every side are seen monuments of their charitable work and evidences of their determination to furnish their old men and youth equipment for usefulness and self support. It is not among them that dangerous discontent and violent demonstrations against peace and order are hatched and fostered. There may be something of peculiarness in their social life among us but this should be naturally expected among those who are not altogether free from the disposition born of persecution and the loss of nationality, to seek in a common devotion to their peculiar religious creed the strongest bond of their social fellowship. And yet, with it all, they are by no means lacking in the civic duty and the work in behalf of the general welfare of the state, which are the badges of good citizenship.

It is time for the unreserved acknowledgment that the toleration and equal opportunity accorded to the Jews of the United States have been abundantly repaid to us. And in making up the accounts let us not omit to put to their credit the occasion presented to us through our concession to them of toleration and equality of strengthening by wholesome exercise, the spirit of broad-minded justice and consideration, which, as long as we are true to ourselves, we must inflexibly pronounce as the distinguishing and saving trait of our nationality.

I know that human prejudice, especially that growing out of race or religion, is cruelly inveterate and lasting. But wherever in the world prejudice against the Jews still exists there can be no place for it among the people of the United States, unless they are heedless of good faith, recreant to the underlying principles of their free government and insensible to every pledge involved in our boasted equality or citizenship.

Roger Williams, the pioneer of religious liberty in America, expressed the fear, long before the United States became a nation, that England and the other nations had a score to pay to the Jews, and he added these words: "I desire not the liberty to myself which I would not freely and impartially weigh out to all the consciences of the world beside." Our nation will have no score to pay to the Jews. As a people we shall never suffer the humiliation of appealing to them for favors with the shamefacedness of intolerance unforgotten and unforgiven. The Jews of the United States have become our fellow citizens, and, like us, have at heart the prosperity and safety of our common country, for as much as we have desired not that liberty to ourselves which we would not freely and impartially weigh out to all the consciences of the world beside.

After all, it comes to this. We celebrate an event in the history of our country fraught with important results deeply concerning us all as citizens of the United States. In the spirit of true Americanism let us all rejoice in the good which the settlement we commemorate has brought to the nation in which we all find safety and protection; and, uninterrupted by differences in religious faith, let us, under the guidance of the genius of Toleration and Equality, here consecrate ourselves more fully than ever to united and devoted labor in the field of our common mother's advancement and exaltation.

PRESIDENT ROOSEVELT.

The letters from President Roosevelt and Vice President Fairbanks next were read.

President Roosevelt's letter read as follows:

"The White House, Washington, Nov. 16, '05.

"My Dear Sir: I am forced to make a rule not to write letters on the occasion of any celebration, no matter how important, simply because I cannot write one without either committing myself to write hundreds of others or else running the risk of giving offense to worthy persons. I make an exception in this case because the lamentable and terrible suffering to which so many of the Jewish people in other lands have been subjected makes me feel it my duty as the head of the American people not only to express my deep sympathy for them, as I now do, but at the same time to point out what the qualities of citizenship have been displayed by the men of Jewish faith and race, who, having come to this country, enjoy the benefits of free institutions and equal treatment before the law. I feel very strongly that if any people are oppressed anywhere, the wrong inevitably reacts in the end on those who oppress them; for it is an immutable law in the spiritual world that no one can wrong others and yet in the end himself escape unhurt.

"The celebration of the 250th anniversary of the settlement of the Jews in the United States properly emphasizes a series of historical facts of more than merely national significance. Even in our colonial period, the Jews participated in the upbuilding of this country, acquired citizenship, and took an active part in the development of foreign and domestic commerce. During the revolutionary period they aided the cause of liberty by serving in the Continental army and by substantial contributions to the empty treasury of the republic. During the Civil war thousands served in the armies and mingled their blood with the soil for which they fought. I am glad to be able to say, in addressing you on this occasion, that while the Jews of the United States, who number more than a million, have remained loyal to their faith and their race traditions, they have become indissolubly incorporated in the great army of American citizenship, prepared to make all sacrifices for the country, either in war or peace, and striving for the perpetuation of good government and for the maintenance of the principles embodied in our constitution. They are honorably distinguished by their industry, their obedience to law, and their devotion to the national welfare. They are engaged in generous rivalry with their fellow-citizens of other denominations in advancing the interests of our common country. This is true not only of descendants of the early settlers and those of American birth, but of a great and constantly increasing proportion of those who have come to our shores within the last twenty-five years as refugees relieved to the direst straits of poverty and misery. All Americans may well be proud of the extraordinary illustration of the wisdom and strength of our governmental system thus afforded. In a few years men and women who were utterly incompetent to avail themselves of the privileges of citizenship have moved rightly upward toward the standard of local and political citizenship, and have taken advantage of that education which lies at the foundation of our institutions, and which alone makes it possible for them to fulfill there the duties of citizenship and to take full advantage of the rights.

"With all good wishes, believe me, Sincerely yours,

(Signed) THEODORE ROOSEVELT."

Look H. Schiff, president of the committee on the celebration of the 250th Anniversary of the Settlement of the Jews in the United States, 32 William street, New York.

Gov. Higgins, Mayor McClellan, Bishop Burrows, Mr. Seligman and Mr. Mendes each spoke words of congratulation and told of various phases of the Jews progress in America.

Previous to the meeting Mr. Schiff established at dinner former President Cleveland, Gov. Higgins and the members of the legislative committee in charge of the meeting.

The mystery key has been found. See Gilbride's advertisement today.

MADE GOOD

IT IS USELESS FOR BOYS TO HOLLER AGAINST WOMEN.

The lads who found themselves "crowded out" by their ambitious sisters in business some years ago have profitably passed the crowding-out act along, and may now be heard almost any half-holiday lecturing their complaining boyish successors on the foolishness of trying to get satisfaction out of a "holler." The girls have not only come to stay because they have "made good," to borrow a favorite Jeromeism, but because the demand for women in business positions is strengthening. Even for more mature women, who do not like the publicity of ordinary business life in a city like New York, there are places in the big hotels which answer the requirements.

Places as housekeepers rank first, but a housekeeper for a large hotel is born, not made. She must have executive ability and understand every trade under the sun, as the larger establishments do a great deal of their own upholstering, etc., and the housekeeper looks after this, as well as overseeing other things done outside—the buying, etc. Floor directors have pleasant jobs and comparatively easy ones. In one of the largest of the city hotels the attendants on each floor are in charge of two women, and these are known as the floor directors. No particular preparation is required for the work, but the women must have executive ability, an indefinite amount of tact, good judgment and an agreeable personality. The floor of which she has charge is like a small hotel by itself, and she is the clerk at the desk.

NEARLY A TON OF TURKEYS.

According to a custom established almost as long ago as the business itself the directors, heads of departments and employes of the Mellin's Food Co. of Boston met together at noon the day before Thanksgiving to exchange felicitations over the completion of another successful business year, the largest in the history of the company. On behalf of the directors, Mr. Thomas Deliber, president of the company, read the Thanksgiving proclamations of the president of the United States and the governor of Massachusetts, and then in order ranged according to years of service gave to each employe with the best wishes of the company a large, fat turkey. About three-quarters of a ton of turkeys were thus distributed.

The mystery key has been found. It isn't the key to the liquor analysis. Gilbride's advertisement today explains it.

123 YEARS OLD.

GAINESVILLE, Ga., Dec. 1.—"Granny" Doggins died at Gainesville this week at what is claimed to be the age of 123 years.

Lowell's Cut Price Clothing and Shoe Store for Men, Women and Boys

THE ON THE SQUARE BELL

31 TO 41 MERRIMACK ST. LOWELL, MASS.

Lower Prices for the Same Goods Than Any Other House in the State

Read these Prices Carefully. You'll find a Money Saver in Every Item, and you can always depend on the Goods being Exactly as Represented, and sales are made with the privilege of Home Examination and YOUR MONEY BACK IF YOU SAY SO.

Ladies' Furs, Coats and Suits

Women's stylish fall and winter Coat Suits, handsome effects in large variety ranging from $5 to ... $7.88

Women's Long Coats, very nobby and stylish, all specialties $15 to $20 ... $6.88

Misses' and Children's Warm Coats for dress and school wear, marked from $5 to ... $1.98

Women's Fur Muffs and Scarfs, sets or separate, at prices 25 per cent less than any other house in the city. Elegant Fur Scarfs $2.50, Muffs $3.50

Separate Skirts and Shirt Waists

Always a bargain to be had at Lowell's. Press Skirts and Waists. Manufacturer's samples and odd lots cost far less than cost. Prices from $1 ...

Men's Underwear and Furnishings

Men's 4-ply Linen Collars, 2c. All Wool Fleeced-lined Underwear, 47c. Men's and Boys' $1.00 Sweaters, 50c. Men's Gloves, 5c. All $1.00 Gloves, 50c. Mackinaw Jackets from $1.97. Men's 25c Wool Socks, 3 pair for 25c. Men's and Boys' Caps, 19c to 50c. All $1.00 Suits at 19c. Drawers, 8c. And hundreds of other price bargains.

Boys' and Children's Clothing

Children's Reefers and Overcoats from $1.00. Knee Pants 8c. Children's Suits from 50c. Ulsters, $1.00. Boys' Long Pants Suits from $3.00. Nobby Left Overcoats, $1.75. Fancy Mixtures, $5.00. Good warm Ulsters, $2.98, worth $5.00.

Men's Suits and Overcoats

Men's All Wool Nobby Suits and Overcoats in stylish patterns, well made and trimmed, worth $7.50 $4.95

Men's Heavy Weight Suits and Belted Overcoats with $10 up to the minute styles ... $6.75

All the latest popular styles in Single-breasted and Double-breasted Suits and Overcoats, light and dark colors, made to sell at $15 ... $8.90

Special sale of Superior High Grade Swell Suits and Overcoats, beats anything shown at $20 ... $12.50

Men's Fall and Winter Trousers

Good strong Business Pants in full weights and all sizes ... 98c

Fancy Worsted and Scotch Tweed and Stripe Trousers, $2 grade ... $1.39

English Stripe Worsted and Cassimere Trousers, $3 all weights ... $2.00

Elegant Dress Trousers in fancy stripe Worsted, $3 grade ... $2.50

Magnificent display of merchant tailors' exclusive patterns in Trousers at ... $3.50

From top to bottom our line of Trousers at $1 and $1.50 equal to the best tailor's product at from $2 to $3 more.

Men's Ulsters and Reefers

Extra Heavy Cotton and Wool mixed deep collars, extra stocks, worth $7.50 ... $4.88

SHOES FOR THE ENTIRE FAMILY

Men's Extra Strong Working Shoes, heavy soles, bal or congress, worth $2.50 ... $1.29

Women's Low Heel Box Calf Heavy Sole Shoes, worth $2.00 ... $1.23

Women's Very Swell New Fall Last Shoes, best values in Lowell, worth $2 ... $1.98

Manufacturer's Stock of Fall and Winter Shoes, celebrated make, advertised at $3 and $3.50 ... $1.98

Boys' Extra Strong Satin Calf School Shoes, worth $1.25 ... 98c

Can't "Rip 'Em" Boys' Heavy Grain Shoes made purposely for rough usage, at the Bell only ... $1.19

The "Bell" One-Price, Money-Back Clothiers to the People, 31-41 Merrimack St.

Horne Coal Co.

Always Has The Best

COLDS CURED IN ONE DAY

Munyon's Cold Cure Relieves the head, throat and lungs almost immediately. Checks Fevers. Stops Discharges of the Nose. Takes Away All Aches and Pains Caused by Colds. It cures Grip and obstinate Coughs and prevents Pneumonia. Sold by all Druggists, 25c. MUNYON.

Incompetent Men

Even with so simple a matter as shoe blacking not one bootblack in a hundred knows how to shine shoes properly. In half an hour the ordinary shine looks like dull stove polish.

There's always good wages for *competent* men—but they are hard to find. We want a man in this town—when we find him we will make it profitable for him to push our selling system for THE SATURDAY EVENING POST.

THE CURTIS PUBLISHING COMPANY
PHILADELPHIA, PA.
315 Cherry Street.

BIG BANQUET

THANKSGIVING DAY OBSERVED IN LONDON.

LONDON, Dec. 1. Thanksgiving day was celebrated in London in the time-honored manner by a reunion of leading Americans at a banquet in the grand hall of the Hotel Cecil. Among those present were Ambassador Reid, Captain Stockton, naval attache of the American embassy and Mrs. Stockton; Major John H. Beacon, the military attache, Delancy, private secretary to Ambassador Reid and Richard A. Westcott, deputy American consul at London, who represented the consulate. Other Americans present included John L. Griffiths, consul at Liverpool; William I. Buchanan, Douglas Hayden, Col. Millard Hunsiker and Mrs. Hunsiker and J. O. Richards. In all over 40 Americans were in attendance.

The guests of honor included Walter Vaughan Morgan, lord mayor of London, and Mrs. Hornby Steer, the lady mayoress; Randolph E. LeMoux, solicitor general for Canada; Sir Joseph Coffield Dimsdale and Lady Dimsdale, Hon. Alban Gibbs and Sir Henry Edmund Knight.

KING ALFONSO

IS ENGAGED TO MARRY PRINCESS ENA.

LONDON, Dec. 1.—The Madrid correspondent of the Standard says he is in a position to assert that King Alfonso is engaged to be married to Princess Ena, of Battenberg, niece of King Edward.

Hen's Feathers Wanted

by every man who keeps hens—get your hens to moult quickly so they will settle down to profitable business in the least possible time.

Sheridan's CONDITION Powder

is what you want—your hens will improve in condition from the first dose—makes them healthy and strong—makes the old feathers come off, and the new ones come on in a hurry. Makes hens get down to business early and lay through the winter when eggs are away up. Costs 1 cent for one hen 10 days.

One pack, 25c.; five packs, $1.00; two lb. can, $1.20; six, $5.00. Express paid. Sample best poultry paper free.

I. S. JOHNSON & CO., Boston, Mass.

J·L·CHALIFOUX
49 to 59 CENTRAL ST.

December Overcoat Sale

$15 Overcoats at $10.95

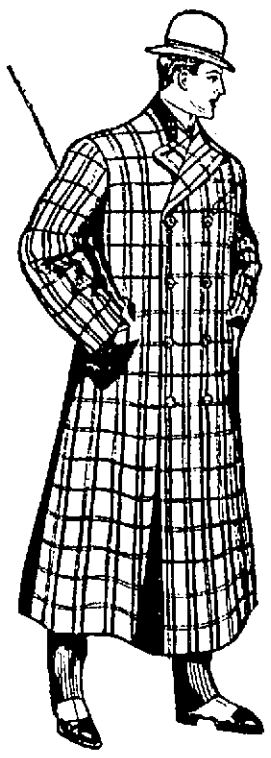

We closed out from a leading manufacturer 100 men's high class long winter overcoats at 1-3 less than they were selling at the first of the season. Now is your chance to profit by this purchase. These include fancy mixed cheviots and black unfinished worsteds, made belt back, venetian lined and velvet collars. They were manufactured to be sold at $15 the first of the season, but we offer them to you while they last, at $10.95

Youths' Overcoats $7.00 Regular Price $10

Ages 16 to 20 years, double and single breasted overcoats, made of fancy mixed cheviots, well lined, with plain collar and belt back. This is part of the lot closed out for the above manufacturer and is a splendid chance to get a heavy winter weight overcoat for little money.

MANY WEDDINGS

Took Place on Thanksgiving Eve

GREAT CROWD AT THE DEPOT

When the Honeymoon Train Moved Out

It seemed as if half the city was getting married on Wednesday evening, judging from the processions of hacks filled with cheering people that sped along the streets in every direction. At the northern depot there were [illegible] newly married couples [illegible] of train and their friends [illegible] were there with [illegible] to give them a [illegible] send off. The depot was [illegible]

HALLELUJAH WEDDING

[illegible]

BOGERS-DUFFY

Mr. Peter A. Rogers, a well known young man of this city and a member of the Y. M. C. I., was united in marriage to Miss Mary P. DuFy Wednesday evening at [illegible] o'clock at the residence of the bride's mother, [illegible] street. The ceremony was performed by Rev. F. A. Dr[illegible] in the presence of a large number of relatives and friends of the bride and groom. Mr. [illegible] was best man and Miss [illegible] was bridesmaid. After the ceremony a supper was served to the following guests: Mr. and Mrs. [illegible] Mr. and Mrs. [illegible] Mr. and Mrs. [illegible]

A MODEST PRIEST

Fr. Lefebvre Observed His Golden Jubileo

WITHOUT TELLING A SOUL ABOUT IT

News of the Anniversary Received Tardily

Rev. Father Lefebvre, O. M. I., last week observed the 50th anniversary of his ordination but with characteristic modesty he did not tell a soul of the event and the fact has just leaked out though the receipt in this city of a little publication of the order entitled "Petites Annales," which contained the following paragraph:

"We have tardily learned and only in an indirect way, that Rev. Fr. Lefebvre, former provincial of the United States and now procurator of the northern province of the country, has celebrated the 50th anniversary of his ordination a few weeks ago. If we have not been sooner or better informed, the fault lies entirely with the program premeditated, adopted and followed to the letter by Fr. Lefebvre himself."

The writer adds that not even the lay brother who served mass on the morning of Fr. Lefebvre's anniversary, or the priests who as usual heard the venerable superior say mass that morning in the novices' chapel, knew what the day meant to him. He had told no one that he was on that day 50 years a priest.

Concluding the writer adds, in commendation of this remarkable example of priestly unworldliness and humility:

"Rev. Fr. Lefebvre, in celebrating in the strictest privacy the 50th anniversary of his ordination, has added one more good example to all those already beautifying his long life. We thank him for it."

Fr. Lefebvre is at present provincial procurator for the northern province of America and is a past provincial of the order. When asked by his brother priest why he kept his anniversary a secret he only smiled and asked if it was necessary to publish the fact. Rev. Fr. Mungle, who two years ago celebrated his golden jubilee, also had an aversion to notoriety, and it was only of the persistent solicitation of his brother-priest that he consented to have a public observance of the anniversary. Fr. Lefebvre, however, didn't even inform his brother priest of the happy event.

The mystery key was found at Gilbride's department store.

MOB HOLD TOWN

Rescued Alleged Oyster Plant Raider

CRISFIELD, Md., Dec. 1.—A mob of several hundred oystermen and their sympathizers took possession of Crisfield in behalf of Ralph Nelson, charged with raiding an oyster plantation in Tangier sound.

Nelson, it is alleged, has been defying the law for some time, aided by his friends in great numbers. He was arrested and Wednesday afternoon was pronounced guilty after trial before Justice Kennedy.

As soon as the justice announced his verdict there was a rush for him, the prisoner was taken from the law officers and several persons were injured.

The sheriff did attempt a recapture. The justice was induced to revoke his verdict, though it was founded on direct testimony. Justice Kennedy was held a prisoner by the mob for nearly an hour before he weakened. He declared that he would never try another oyster case.

Nelson and his friends paraded the streets triumphantly. The mob held the town, declaring that there shall be no planting of oysters and threatening to raid and tear up the beds that already exist in these waters.

Saturday afternoon from 2 to 5. That's the time to look at the house lots at the Lowell Highlands. Eugene G. Russell will be there and talk with you, whether you care to buy or not.

Does This Suit You?

Falls & Berkinshaw, 48 Middlesex st.; Albert F. Moors, 62 Gorham st., opp. Post Office; Ellingwood & Co., cor. Central and Merrimack sts.; C. E. Carter & Co., 48 Branch st.; Frye & Crawford, 208 Merrimack st.; Davis S.s. Drug Store, A. P. Story & Co., 824 Gorham street, the enterprising druggists are having such a large run on "HINDIPO," the new Kidney Cure and Nerve Tonic, and hear it so highly praised that they now offer to guarantee it in every case to cure all forms of Kidney Troubles and Nervous Disorders.

They pay for it if it does not give you entire satisfaction.

If you use it, it is their risk, not yours. A second box sent by mail under positive guarantee.

POTASH

(Full strength.)

10c Can

C. B. Coburn Co.

63 Market Street

BOYLE BROS. Grocers and Bottlers.

You may want to get some

REFINED SWEET CIDER

There is no better quality in the city. We deliver it to all parts of the city. Boyle Bros., 637 Middlesex st. or 75a Pawtucket st. Telephone.

STARTED A FIRE

Alleged Gamblers Tried to Foil Police

NEW YORK, Dec. 1.—Fire was used to baffle the police when they raided one of the biggest pool rooms uptown in New York during recent months. Forty men were arrested in the raid. The alleged pool room was on East 14th street on the third floor of a five story building.

When the police appeared [illegible] the room and [illegible] Although the building [illegible] the window [illegible] the room, the men [illegible] they hoped to [illegible] the door. The fire had spread to some of the walls but was extinguished by the police.

Y.M.C.I. COMEDY

Fine Performance by Able Amateurs

The talent of the Y. M. C. I. was again displayed in the dramatic line yesterday and Wednesday evening. The dramatic club of the organization presented the four act comedy Stage Fright Wednesday evening and twice yesterday, scoring a great hit at each performance. For an amateur company the performance was excellent, as good in fact as the work of some professionals. The dialogue was bright and clever, the dramatic action apt and skilful and the play was well staged.

John J. McGrath played the leading role of "Judge Emmons," and brought out the best that was in the part. [illegible] Thomas [illegible] a season of honors and gave a fine interpretation of the part. Albert Meehan scored one of the hits of the evening as "Harry Harwell" and Thomas Pee and Anthony Eagle [illegible] "Thomas Potts played Hans Von Smith," a German dude, and Alfred Cooney and Will on Marrin were acceptable as the servant.

Mrs. Katherine M. Donnelly, who is everything up to the stage, made a fetching "Laura Belle," the judge's ward. Miss Winnie Christie was also very good as "Mrs. Harwell" and Miss Alice Haley was cast well as "Hilda," the maid. Mrs. John F. Tiffey was the "Mary Harris."

The vocal feature of the performance was in the action of a quartet of young ladies who [illegible] as chorus girls. Mrs. Frank F. Shea, John Marrin and William Marrin. Mr. John Sullivan was stage manager, and did his work acceptably.

Mr. John J. Murphy was interlocutor and performed the functions of that office with efficiency. The soloists were:

Frank Curran, Josephine Rohan, Andrew A. Smith, James Hennessy, Louise Cunningham, Lillian Shumney, Frances Tiche, Herbert Daly, John J. Carroll, Thomas Sayers, Catherine Fay, Masters Powers and Tobin, Timothy Rohan.

The executive committee in charge of the performance consisted of the following: John J. Carroll, James Callahan, Timothy Rohan, J. Harry Flaherty, John J. Daly and John H. Murphy.

DANGEROUS FIRE

Three Theatres in New York Threatened

NEW YORK, Dec. 1. The delicate task of dismissing three large holiday matinee audiences to avoid a fire panic was accomplished without accident yesterday, when a fire in a factory at 115 to 121 East Fourteenth street threatened to spread to the heart of the east side amusement district in Fourteenth street, between Third and Fourth avenues. The audiences at the Dewey theatre, Huber's Museum and the Palace Music hall left these houses in perfect order.

Patrons of the Academy of Music, on the north side of Fourteenth street, were not apprised of the fire, even aside from a slight stampede caused by the clanging bells and shrill whistles of passing fire apparatus. Were not disturbed in their enjoyment of the performance.

The fire in the factory building was a stubborn one and was not controlled until damage amounting to more than $20,000 was done.

OUT OF COURT

LAWSON SETTLES CASE WITH RECEIVER PEPPER.

BOSTON, Dec. 1.—A settlement out of court by which Thomas W. Lawson and the firm of Lawson, Wedderburn & Co., turn over $250,000 to Receiver George W. Pepper of the Bay State Gas company of Delaware, was confirmed Wednesday afternoon by Judge Lowell of the United States circuit court. This was the first announcement that an agreement had been reached in this suit.

THOMAS LYONS

OLD RESIDENT OF BILLERICA DEAD.

Thomas Lyons, aged 83 years, 6 months, one of Billerica's oldest residents, died yesterday at his home in South Billerica. He is survived by four sons, John H., William J., Charles and Thomas F., the latter the well known postmaster at the Centre. The funeral will take place Saturday morning from his home at 8.30, and a mass of requiem will be celebrated at St. Bernard's church, Concord, at 10 o'clock.

If you're looking for a home, a lot of land, a store or lodging house, read Eugene G. Russell's ads. in today's papers.

Have you seen our No. 125 Hair Brush at 25c?—Better look it up. Splendid value.

Smoking Jackets, Bath Robes and Pipes. Quite suggestive of Xmas. See window display.

The Bon Marché

Flowers (with appropriate verse) from the Holy Land. Attractively passepartouted. Book Section. 19c Each

A sale of Pictures at 29c. Have you seen them?

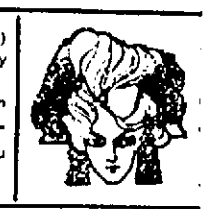

Women's Winter Garments At Specially Interesting Prices

There is no mystery about the great success of our Women's Department. Its enormous stock, its sweeping variety, its low prices, are bound to be appreciated by the women folks of Lowell.

Who Can Afford to Overlook Values Such as These?

$12.50 COATS. SPECIAL AT $9.98. 50 in all, and every one an exceptionally good bargain. They are made of Wool Mixtures, Kerseys and Coverts. 45 in. long, body and sleeve lined. Nicely trimmed with straps of self material. Tailored with several rows of stitching down front and back. Patch pockets. Box on back. Newest plaited sleeve. Cuff trimmed with velvet and braid. Collarless style.

$15.00 COATS, SPECIAL AT $12.98. 48 in. long. Mixtures, Cheviots and Coverts. Numerous styles of finish. Navy, green and garnet.

$18.98 COAT. SPECIAL AT $15.00. Fine Kersey, made in the new Empire style and trimmed with fancy mohair braid. Shawl collar. Newest plaited sleeve. Satin lined to the waist.

$15.98 TAILORED SUITS WITH 45 IN. COATS. SPECIAL AT $12.98. Fine all-wool Broadcloth. Plain tailor-made coat. Half lined with satin. 11 gored high kilted skirt, perfect in fit and finish. Green, navy and garnet.

Specials in Muslin Underwear

INFANTS' GOODS AND WORSTED GOODS VERY HARD TO EQUAL

WOMEN'S SKIRTS, 45c - Long style, flannelette, excellent patterns.

WOMEN'S ROBES, 75c Flannelette, usually 98c.

WOMEN'S ROBES, 42c Flannelette, usually 50c.

WOMEN'S SHORT SKIRTS, 33c Flannelette, lace trimmed, usually 50c.

CROCHETED SHAWLS, 49c Worsted and Mercerized cotton, extra good for the money.

CORSET COVERS, 10c Good muslin, lace trimmed neck, usually 15c.

CORSET COVERS, 25c Cambric, deep lace trimmed neck and arm size, usually 29c.

WOMEN'S DRAWERS, 43c - Trimmed with Hamburg hemstitching and tucks, usually 50c.

WOMEN'S SKIRTS, 75c Good Muslin, 18 inch flounce, trimmed with Lace insertion, lace edging and fine tucks, usually 98c.

CHILDREN'S GOWNS, 25c - Flannelette, broken sizes, usually 39c and 49c.

CHILDREN'S NIGHT DRAWERS, 25c - Heavy fleece lined, broken sizes, usually 50c.

CHILDREN'S BONNETS, 59c Bear Cloth, white and colors, usually 75c.

CHILDREN'S BONNETS, 39c - Worsted, trimmed with swansdown, usually 50c.

CROCHETED SHAWLS, 25c A remarkable value, 40 in. square, all colors, white and black.

Special Values in HOSIERY

Which, for the good of your purse, should be examined.

WOMEN'S COTTON HOSE, 10c PR. A special for 3 days. High spliced heels, extra heavy soles. Always 12½c pair.

WOMEN'S FLEECED HOSE, 3 PAIRS FOR 50c. Heavy double fleece, high spliced heel and double toe. Deep ribbed top. Very special.

WOMEN'S FLEECED HOSE, 6 PAIRS FOR 69c. These are a regular 15c stocking, very heavy weight with heavy fleece lining and double soles.

WOMEN'S CASHMERE HOSE, 25c PAIR. Fine grade yarn, very elastic top, seamless, with double heel and toe.

WOMEN'S FINE COTTON HOSE, 3 PAIRS FOR 50c. These are our regular 25c grade. They have double white heels and toes with lisle top.

CHILDREN'S "HERCULES" SCHOOL STOCKING, 6 PAIRS FOR 69c. Heavy ribbed, double fleece, double soles. Regularly 15c pair.

IS IT EARLY TO REMIND YOU OF CATHOLIC GOODS FOR CHRISTMAS GIFTS?

Perhaps you remember the beautiful lines of Prayer Books, Rosary Beads, Scapulars, Crucifixes and Candlesticks in our showing last year. Well! we have tried to gather a better, more attractive collection this year, and think we have succeeded. However, you can judge for yourself when you see the display in our big window Today or Tomorrow. Our line of **PRAYER BOOKS AT 49c IS INVINCIBLE,** soft pliable bindings, gilt lettering, some in large type, for old people who find it hard to read fine print.

PEARL ROSARY BEADS (in satin lined boxes), 49c. Large Beads, Silver Chain and Corpus.

This Is a Strong Leader and Won't Last Long at the Price

GOLD PLATED ROSARY BEADS

In Satin Lined Box, for **$1.00**

These Beads have a 10 year guarantee plate. They come in amethyst, pearl, emerald and garnet. Quantity limited. Come early if you want them.

CRUCIFIXES, GOLD AND SILVER, from 49c up.

CANDLE STICKS, all kinds, from 10c up.

These goods are on sale in Book Section, main floor.

A treat in store for the people who visit our store tomorrow if they are lovers of the beautiful in

ART GOODS

By Art Goods we mean Pillow Tops, Bureau Scarfs, Table Covers, Pin Cushions and Nick-knacks of all descriptions hand-made things that show the artistic touch in both design and finish. In one of our big windows will be displayed the finest assemblage of Renaissance, Mexican and Japanese drawn-work ever shown by the Bon Marche Dry Goods Co. In addition to these will be a showing of fancy pin cushions, by far the handsomest we have ever displayed.

To signalize this event we will make sharp price concessions on several things which 'twill be well for you to inquire about, some of which are as follows:-

JAPANESE LINEN PILLOW TOPS (worked by hand with wash silk), size 24x24, can also be used for a centerpiece. All complete for $1.00

SATIN PIN CUSHIONS, beautifully trimmed with lace, lace medallions, ribbons both in bows and rosettes and satin ruffle. All complete for $1.00

These are not a small, but a large 8x8 size, cushion. Also in an oblong shape, size 12x4. We don't believe you can match it for less than $1.50. Try and see.

JAPANESE DOILIES, size 6x6. All linen, in very desirable designs. Special at.....5 for 25c

Try and equal these for less than 15c each.

MUMMY LINEN TRAY CLOTHS, size 26x16. Fringed all around. Very attractive patterns. Each 7c

If you are the possessor of any tray cloths of this character, they probably cost you 12½c, perhaps 15c.

We wish to direct your special attention to the first item Japanese Linen Pillow Tops. Read over the description carefully (by the way, designs are roses, etc.), considering the fact that they are hand-worked with wash silk, and then consider all you are getting for one dollar. How it can be done for this tiny price is a mystery.

A thousand and one other good things, of which scarcity of space forbids a mention, await your coming.

Special Prices on Dress Goods For Three Days

36-INCH TRICOT AT 25c YARD. For waistings: grey, blue, tan and brown. Regularly 37c.

52-INCH BROADCLOTHS, 85c YARD. Hunter's green and navy. Regularly $1.00.

50-INCH POLAR BEAR CLOTH, $2.75 YARD. Extra heavy quality. Very desirable for children's coats.

38-INCH FANCY MIXED MOHAIRS, 39c YARD. Broken lines. Regularly 59c.

54-INCH COVERTS, $1.25 YARD. Regularly $1.50 and $1.75.

38, 40 and 44-INCH STORM SERGES. Henriettas, Vellings, Granites, Mohairs, Twills and Shadow Checks. Worth from 59c to 69c yard. **TO CLOSE, 49c YARD.**

38-INCH PLAIDS AT 39c YARD. Regularly 50c.

BLACK CHIFFON BROADCLOTH, $2.00 YARD. "German Goods." Warranted remnant. Regularly $2.75.

56-INCH KERSEYS, $2.00 YARD. Garnet, light and dark; navy, dark green and black. Worth today $3.00 per yard.

200 Women's White Linen Waists

Marked at a Very Low Price to Close

In the assortment are 175 Waists. All new summer models. The lines are broken and some of the garments are soiled by handling, so to make a quick clearance we have marked them down to the following prices:—

The $1.98 and $2.25 Grades, Now $1.00 Each

The $2.50 and $2.98 Grades, Now $1.50 Each

The $3.50 and $4.00 Grades, Now $1.98 Each

The $5.00 and $6.00 Grades, Now $2.98 Each

Considering the very low price at which these garments are marked, the sale must be final. No exchanging or on memorandum.

Women's All-Wool "Forest Mills" Vests and Pants

Regular $1.00 Grade, in Seconds, 59c a Garment

They are marked seconds, but the hurt is so slight 'tis hard to detect. No darns or holes, only minute spots here and there. If we sold them for firsts you would not know the difference. All sizes from 4 to 7.

INFANTS' AND CHILDREN'S WRAPPERS, FLEECE LINED, 2 FOR 25c. They come in all sizes from 1 to 6. The regular price is 19c and 25c each. This is very special so don't delay in getting your share.

On sale in Department on Main Floor

INFANTS' AND CHILDREN'S WRAPPERS, 25c EACH. This is a strictly all-wool garment, in very fine rib, silk crocheted neck and front. Sizes 1 to 6. Regular price 39c and 50c, according to size.

On sale in Department on Main Floor.

Men! Here are Three Items You Should See

MEN'S CASHMERE ½ HOSE AT 15c PAIR, that are worth 25c pair. It's the color that's off. It's a good shade of brown, but brown doesn't sell as well as black or grey. Hence this bargain.

BOYS' NEGLIGEE SHIRTS, 3 FOR $1.00. Excellent patterns. Sizes 12 to 14. Every shirt worth 50c.

POLICE, POSTMEN, FIREMEN SUSPENDERS, 14c PAIR. You probably know what they are. A regular 25c grade.

Specials in WOMEN'S BOOTS At $1.98 a Pair

All told 100 pairs: patent colt, gun metal and box calf. Latest mannish lasts, college cut, button and lace. Some of these boots worth $3.50 per pair. Don't be a laggard if you want the cream of the picking.

Sharply Lowered Prices on Blankets and Comforters

A two-fold reason makes this necessary. A backward season and the usual crowding to make room for Christmas goods. If you need blankets or comforts, here's your opportunity to buy them, with profit in the background.

ONE DOLLAR SAVED ON EVERY PAIR YON BUY IN THESE LOTS

$2.50 11-4 WOOL BLANKETS, NOW..... $1.50
Pink, blue and red borders.

12-4 ALL WHITE BLANKETS, NOW..... $1.09
Worth $1.39 pair.

79c FULL SIZE COMFORTERS, NOW 65c

98c FULL SIZE COMFORTS, NOW..... 79c

$3.00 WOOL BLANKETS, NOW..... $2.00
Red, pink and blue border.

11-4 WHITE AND GREY BLANKETS, NOW 79c
Worth $1.00.

$1.25 FULL SIZE COMFORTS, NOW..... 98c

59c FULL SIZE COMFORTS, NOW..... 75c

MANY WEDDINGS

(Continued)

After the ceremony a large wedding reception was held at the home of the bride 123 Hale street. The E. L. Page company catered. There were many presents. Mr. and Mrs. Clancy left for their wedding trip on Thursday evening. They will be at home at 13 Hale street after January 1st.

McVEY-RUNNELS

Mr. John McVey and Miss Rose Runnels were married at the parochial residence of St. Peter's church Rev. Michael Rogers performed the ceremony. The best man was Mr. James McVey of Boston, and the bridesmaid was Miss Annie Runnels, sister of the bride. After the ceremony a reception to the friends of the bride was held at the home of the bride's sister, Mrs. Otto Rogers, 11 Chestnut street. Mr. and Mrs. McVey will reside at 19 West Bow street.

TAFT-FOSTER

Wednesday evening at the residence of Rev. E. A. Roche, Rev. Fr. Gilroy officiating, Mr. Herbert O. Taft and Miss Lena Bell Foster were united in marriage.

After a short tour, Mr. and Mrs. Taft will take up their home at 175 Hale road, Somerville. No cards.

POWERS-GILPATRICK

Mr. Charles Powers and Miss Lillian Helen Gilpatrick were married at the parsonage of the Worthen Street M. E. church Tuesday afternoon. Rev. F. P. Bennett performed the ceremony.

HAGGERTY-CLUNE

Mr. Martin Haggerty and Miss Mary Clune were married at the parochial residence of the Immaculate Conception church Wednesday afternoon by Rev. Denis Sullivan, O. M. I. The best man was Mr. Michael Haggerty, a cousin of the bridegroom, and the bridesmaid was Miss Anna Clune, a sister of the bride. Mr. and Mrs. Haggerty left for Nashua on an evening trade. They will reside at that city.

CUNNIFFE-LOWNEY

Mr. Patrick J. Cunniffe and Miss Nora Lowney were married at the parochial residence of St. Peter's church, Wednesday evening at 6 o'clock. Rev. Michael Rogers performed the ceremony. The best man was Mr. Lawrence J. Murphy and the bridesmaid was Miss Catherine R. Sullivan.

BROWN-LAMOUNTAINE

Mr. Frederick A. Brown and Miss Sylvia T. Lamountaine were married at St. Peter's parochial residence last evening at 7 o'clock. Rev. Michael Rogers performed the ceremony. The best man was Mr. Francis Lamountaine and the bridesmaid was Miss Elizabeth Shouchnessey.

KANE-DONAHUE

Mr. Daniel A. Kane and Miss Catherine E. Donahue were married at the parochial residence of St. Peter's church, Wednesday evening at 7.15 o'clock. Rev. Fr. McDermod performed the ceremony. The best man was Mr. Joseph P. Kane and the bridesmaid was Miss Katherine V. Callahan.

KANE-QUINN

At the parochial residence of St. Peter's church on Nov. 28, Patrolman Bartholomew K. Kane and Miss Catherine Quinn were married. Rev. Fr. Roche performed the ceremony. Mr. Edward Jennings was best man and Miss Mary J. Lynch was bridesmaid. The wedding was carried out with as little display as possible.

TUSSIER-TONER

Mr. Alexander Tussier and Miss Sadie Toner were married at the parochial residence of St. Peter's church on the evening of Nov. 28. Rev. Fr. Roche performed the ceremony. The best man was Mr. George A. Lorkin and the bridesmaid was Miss Mary E. Bannon.

COLVIN-HOWE

Mr. Christopher Colvin and Miss Mary Howe were married at the parochial residence of St. Peter's church, Tuesday night. Rev. W. George Mullin performed the ceremony. The best man was Mr. Francis Colvin and the bridesmaid was Miss Anna Howe.

CARLSON-GREENWOOD

Mr. Carl Emil Carlson of West Concord, N. H., and Miss Anna Greenwood of this city, were united in marriage Wednesday night at 6.30 o'clock at the home of the bride's parents, Mr. and Mrs. J. C. Greenwood, 9 Meadowcroft street.

The ceremony was performed by Rev. N. W. Matthews, of the Gorham Street Methodist church, in the parlors of the home, and under a canopy of greenery.

THE NEXT THING TO
Steam Heat
For Heating a House
IS A
Self Feeder Parlor Stove

It will heat the room you put it in better and two or three other rooms almost as well and at about one-quarter the cost in coal.

A. E. O'Heir & Co.
Merrimack Square
Sole Agent for Lowell for Self-Feeder Parlor Stove.

The best man was Mr. A. Fred Cole, a brother of the groom, and the bridesmaid was Miss Leila Lovejoy, a cousin of the bride.

[illegible] many fine presents, [illegible] several from Chicago, N. Y., Newburyport, Methuen, Worcester, Mass., East Longmeadow, Mass. [illegible] were costly. Mr. and Mrs. [illegible] will make their home in West [illegible] N. H.

DARCAS-McGRATTY

On Thursday evening at St. Patrick's church, Miss Darcas was married to Mr. Peter McGratty, both of this city. The ceremony was performed by Rev. Michael Rogers. The best man was Mr. Michael McKeley and the bridesmaid was Miss Lucy Mullen.

McCARTHY-MAHAN

Mr. Patrick McCarthy and Miss Joanna Mahan were married at the parochial residence of St. Peter's church, Wednesday afternoon at 2 o'clock. The ceremony was performed by Rev. T. W. Spalding, O. M. I. Mr. and Mrs. McCarthy left for their wedding trip on the 5 o'clock train.

FIELDING-LAW

Mr. Edward Fielding and Miss Eva A. Law were united in marriage Wednesday afternoon at the home of the bride's parents, Mr. and Mrs. Fred Law, 27 State street. The ceremony was performed by Rev. N. W. Matthews of the Gorham Street Methodist church.

The bride wore a dress of white silk and carried white roses. Wedding music was played by Mr. Joseph Fielding. There were many presents, and wedding repast followed.

Mr. and Mrs. Fielding left for their honeymoon trip during the evening, and will cover southern points. After January 1st they will be at home at 22 State street.

PERREAULT-FLYNN

Miss Catherine T. Flynn, daughter of Mr. and Mrs. Thomas J. Flynn of 213 Fletcher street, was united in marriage to Mr. Levi Perreault, Wednesday afternoon, at the parochial residence of St. Patrick's church by Rev. Timothy Callahan.

The bride was beautifully attired in a white silk nansila, with chiffon trimmings, and she wore a picture hat and carried a bouquet of roses. The matron of honor, Miss M. Sullivan, wore a dress of silk organdie with lace trimmings and she also wore a picture hat and carried pink roses.

A reception was held at the home of the bride's parents, after the ceremony, and a large number were present. The wedding gifts received by Mr. and Mrs. Perreault were numerous. They left on a wedding tour and on their return will live at 211 Fletcher street.

LUSSIER-GUIMOND

A very pretty wedding occurred at St. Joseph's church Wednesday morning at nine o'clock when Mr. Arthur Lussier and Miss Corine Guimond were united in marriage at a nuptial mass celebrated by Rev. Fr. Lamothe, O. M. I. The bride was attended by her father, Mr. Maxime Guimond and the groom by his father, Mr. F. Xavier Lussier.

The bride wore a gown of white mousseline with bertha and flounce of Valenciennes lace. She carried white roses.

During the mass a pretty program was given by the Holy Family quartet, with solos by Miss Ida Tarte and Miss Blanche Dextra at the organ.

A wedding dinner was served at the home of the groom's parents, 301 Hall street, in the afternoon, and in the evening a reception to relatives and friends took place at the residence of the bride's parents, 9 Morris court, off Salem street. Mr. and Mrs. Lussier were assisted in receiving by Misses Eva and Irene Guimond, sisters of the bride.

The young couple received many handsome gifts, and will reside at 9 Morris court.

DWYER-DUNLAVEY

One of the prettiest Thanksgiving eve weddings was that of Mr. William J. Dwyer and Miss Helen Louise Dunlavey. The knot was tied by Rev. Fr. Gilday at the parochial residence of St. Patrick's church. The bride was attended by Miss Mabel Mullin, while Mr. James Dwyer was best man.

The bride was daintily attired in a dress of cream colored crepe de chine with lace trimmings and carried a shower bouquet of chrysanthemums. Miss Mullin wore white crepe de chine and carried a bouquet of pink chrysanthemums.

After the ceremony a reception was held at the home of the bride, 8 Butterfield street and besides a large gathering of friends and relatives from this city, there were friends present from Providence, R. I., New Bedford, Boston, Foxboro, Peabody, Manchester and other places.

Mr. and Mrs. Dwyer were the recipients of numerous costly wedding gifts. They left on a brief trip and on their return will live at 11 Hale street.

ARMITAGE-WATSON

Mr. George Armitage of North Chelmsford, and Miss Clara Watson were united in marriage at 7.30 o'clock Wednesday evening by Rev. N. W. Matthews at the parsonage in Ellsworth street. Mr. Peter Watson was best man and Miss Mary Watson attended the bride. They were brother and sister of the bride. Mr. and Mrs. Armitage will live in North Chelmsford.

GROGAN-CLIFFORD

Mr. James J. Grogan and Miss Nellie Clifford were married at St. Peter's parochial residence Wednesday afternoon at 4.30 o'clock. Rev. Hugh M. Mellermod performed the ceremony. The best man was Mr. John Grogan and the bridesmaid was Miss Sarah Grogan.

LEMONT-MORTIMER

At St. Anne's, Wednesday, at 5.30 p. m., Mr. Joseph E. Lemont and Miss Caroline Mortimer were united in marriage by Rev. A. St. John Chambre. The bride was charmingly attired in a beautiful creation of white pongee and was attended by her sister, Miss Jennie Mortimer. Mr. Silas Lemont was best man. The bride's present to the bridesmaid was a ring set with rubies and pearls, while the best man received an opal ring from the groom.

A tour of Maine for the next few days, will be in order, after which the happy couple will return, to carry on the grocery business on Morton street, Wigginville.

WALSH-RIORDAN

Mr. Michael N. Walsh and Miss Mary A. Riordan were united in marriage at the parochial residence of the Sacred Heart church Wednesday evening at 5.30 o'clock. The ceremony was performed by Rev. T. W. Smith, O. M. I. The best man was Mr. Daniel T. Lynch, and the bridesmaid was Miss Catherine Riordan, a sister of the bride. The bride wore white mousseline de soie and carried white roses and the bridesmaid wore white Swiss muslin. After the ceremony, a reception to friends was held at the home of the bride, 191 Crosby street. Following a wedding tour, Mr. and Mrs. Walsh will live at 201 Crosby street.

BURNS-McGEE

Mr. Stephen P. Burns and Miss Catherine E. McGee were united in marriage Wednesday at 9 o'clock at the bride's residence, the Immaculate Conception church, the ceremony being performed by Rev. Fr. Lawrence [illegible]

The bride was attended by her cousin, Miss Nellie P. McGee of Chicago. The best man was Mr. John F. Burns, a brother of the groom.

The bride was attired in a secondhand blue taffeta silk, trimmed with [illegible]. The bridesmaid wore blue [illegible] silk.

A reception was held at the future home of the young couple, 247 East Merrimack street. Guests were present from Lowell, Lawrence, Charlestown, Boston and Nashua.

Mr. and Mrs. Burns were the recipients of many costly and beautiful wedding gifts.

WHALEN-TURNER

A very pretty wedding occurred Wednesday afternoon at the parochial residence of St. Patrick's church, the contracting parties being Mr. Charles R. Whalen and Miss Rose Turner. The ceremony was performed by Rev. Fr. Gilday. Miss Helen Turner was bridesmaid and Mr. George Whalen acted as best man. The bride was becomingly attired in a dress of blue broadcloth with [illegible] trimmings and wore a white picture hat, and carried a bouquet of white roses. The bridesmaid wore pale blue silk and a blue picture hat and carried a bouquet of red roses.

A reception was held at the home of the bride's parents, 397 Broadway, after the ceremony, and a large number attended. Mr. and Mrs. Whalen received a large number of wedding gifts. There were friends present from Wakefield, Groveland, Rutlandvale, Ware and Boston. They left on the 9.45 o'clock train for Boston and will remain away on an extended trip. They will live at 132 Chapel street and will be at home after Jan. 1.

ARMED POSSES

Searching the Woods for a Negro

MEMPHIS, Tenn., Nov. 30. A dispatch to the Commercial Appeal from Keedysville, Miss., says:

"Posses of armed citizens are ransacking the woods in this vicinity in an effort to capture Rufus Ousley, a negro, who shot and killed Landon Lee, a prominent planter of Sprocks, this county, yesterday, who the latter had reported officers were endeavoring to place him under arrest. Ousley was charged with having written an insulting letter to a white woman.

Bob Kennedy, colored, was found dead, four miles from the scene of the killing yesterday. Negroes, living in the house with Kennedy, say he was killed by a crowd, who came to search the building. Kennedy was running away from the house when shot.

WANTED

WANTED—Building, two or three floors, suitable for retail men's clothing and furnishing goods. Located in principal business section of city; corner preferred. Lease to commence from about March 1st, 1906. Address Clothing, P. O. Box 1352, Philadelphia, Pa.

WANTED—A good teamster for cash. Inquire of manager Singer sewing machine office, 108 Central st.

SATURDAY NIGHT CLERKS are invited to lunch at Corey's, 43 Prescott st. Service neat and quick.

CLERKS—Wanted to take their lunch at Corey's, 43 Prescott street. Table d'Hote dinner, only 25 cents.

BOARDERS WANTED—Pensioners, both male and female, good home for winter, on line of electrics, a few miles out. Address D. L. T., 65 Merrimack st., Lowell, Care H. C. Wilder.

WANTED—Everybody to try one dollar's worth of our dry hard wood kindlings. Wm. K. Aldrich Co., 580 Dutton st.

WANTED—Children to board in East Chelmsford, second house on right past city line, take Boston car.

HALL TO LET

A fine hall 20x41½ feet, with large ante-rooms, closets, etc., in the Harrington building, 52 Central street. Inquire at The Sun Office.

INVESTMENT

We offer for sale a first class first mortgage of $4,000 at 5 per cent on a new house. A good investment and excellent security.

EUGENE G. RUSSELL
107 Middlesex st. Near Depot.

EMBARRASSMENT

That's the condition we all strive to avoid. If you are on a salary and have not sufficient money to accomplish a desired end, we can be of assistance to you.

We have salaried people on our books who receive from

$500 to $2500

per year, so you see that it's not the amount of salary a person receives that makes a borrower—it's circumstances—an unexpected condition arising that makes borrowing necessary.

Your dealings with us are strictly confidential.

KELLEY The Broker

392 Middlesex Street

SONS, DAUGHTERS, FATHERS, MOTHERS

Who pay 25c or more per week for insurance on one person can double the benefit immediately without extra cost. Address P. O. Box 354, Lowell.

MARTIN FLAHERTY

Went to Draw With "Joe" Nelson

LAWRENCE [illegible] Joe Nelson of Liberty of Lowell [illegible] to a draw with [illegible] and A. C. and a decision were [illegible] were not satisfied [illegible] At the time of [illegible] it was a very [illegible] preliminaries Young Sharkey [illegible] Cuddy beat [illegible] rounds, and Young Ryan [illegible] referee. The main at catch [illegible] Lowell [illegible]

Cabana Jr., who won [illegible] Portsmouth Brown foot [illegible] 24, by home [illegible] Mr. Cabana [illegible] the last series of pitch [illegible]

Harry W[illegible] his [illegible] ball [illegible] Thanks [illegible] cut chance at Portsmouth.

FOR SALE

FOR SALE—A black cloth shop well equipped with tools at a reasonable price; or to let. Apply to A. McDonald, Andover, Ms.

FOR SALE—A lot of second hand leather. Call at 55 Bridge st.

FOR SALE—A medium sized parlor stove in good condition. Price 6c. Call 133 Powell st.

SMITH AMERICAN organ for sale. Inquire 99 Fleurette st. Call evenings.

FOR SALE—A house lot on Rodney st. only has left. Very desirable land, 6 feet by 100 deep, dry and level. About 300 square feet of land. All conveniences. 10 minutes walk to electrics and railroad. Five minutes walk to church. Price reasonable. Eugene G. Russell, 107 Middlesex st., near depot.

FOR SALE—A boarding and lodging house in good repair; 20 rooms, furnished throughout, 4 beds, 30 room house rent only $20 monthly. An excellent place for man and wife. Price $1,000. Eugene G. Russell, 107 Middlesex street, will tell you all about it. See him at once.

FOR SALE—If you're looking for a good variety store, we can offer you one. We have them all over the city at rock bottom prices, from $700 to $1000. For full particulars see Eugene G. Russell, 107 Middlesex st., near depot.

FOR SALE—A grocery and variety store for only $700. It is offering big bargains of business, good cellar, good tobacco, cigars, groceries, candy, soap, dry goods, etc. A five room cottage connected. Rent very low. Especially suited for a woman. See Eugene G. Russell at once, 107 Middlesex st., near depot.

BARBER SHOP for sale, has a good trade, the reason for selling will be on account of sickness. Inquire at 71 Tucker st. Mrs. Pillsbury.

FOR SALE—An upright piano, in good condition, Rogers make, a bargain for cash only. Address A. M. G., Sun office.

FOR SALE—Show cases, scales, counter and candy jars and thread cases at A. Lafountaine's, 579 Middlesex st.

FOR SALE—Square wagon with top, medium weight. Inquire at 117 Chapel st., can be seen at P. A. MacKenzie's carriage shop on Broadway.

FOR SALE—In Lynn, lodging house of twenty rooms, all in good condition, rooms all full, clean. Lease, good paying proposition, price reasonable. Address T. 99, Lowell Sun.

FOR SALE CHEAP—2 sets of machinery for making brooms. J. H. Burns, 232 Middlesex st.

FOR SALE OR TO LET—A cottage in Trull street, North Tewksbury, 2½ acres of land. 137 Spencer ave., city.

FOR SALE

A Stanford furnace, almost new. A bargain. Inquire at Boyle Bros., 657 Middlesex street. Telephone.

MONEY TO LOAN

CASH PAID for life insurance policies in many cases we pay more than the company. J. C. Hoag, 9 Prescott st., room 5.

MONEY TO LOAN on real estate. Lowell Loan Co., 579 Dutton st., near Fletcher.

MONEY LOANED—Any employe holding a permanent position can now get money without security or publicity at the lowest rates in the city. Vacation loans made on a new plan. Offices in Lowell and Lawrence. Massachusetts Loan Co., Room 32, Hildreth Building, 45 Merrimack st.

DON'T BE SHORT—Plenty of money to loan to permanent salaried people on easy weekly payments, lowest rates in the city (confidential) no publicity, no delay, special inducements for quick payments. Private office. Offices in Lowell and Lawrence. U. S. Loan Co., 50 Prescott st.

$5, $10, $15—Emergency loans for "Right" places quickly secured at the best place in Lowell. T. H. Kelley's, 392 Middlesex st.

MONEY ON CREDIT without security salaried people and others. Best terms, liberal discount, connection paid. Merrimack Loan Co., Associate Building.

MONEY LOANED salaried people, retail merchants, boarders and others, without security, easy payments, offices in 50 leading cities. Tolman, room 43 Hildreth Building, 45 Merrimack st.

MONEY TO LOAN on furniture, pianos, and all personal property. Private office. (Strictly confidential.) Room 5 Swan Building, 25 Central st.

MONEY TO LOAN at short notice on furniture, pianos, diamonds, etc. Loans paid off and more money advanced. All business strictly confidential. Address W. E. Leinhas, room 8, Hildreth Building.

SOMETIMES

Everyone wants money, no matter how saving a person may be one cannot foresee everything. We give the money so cheap and make the repayments so easy that it helps over a tough place in life's pathway without a jar.

CASH LOANS TO ANYONE with a salary. No security asked; a plain note is all we require.

KELLEY, the Money Lender
392 Middlesex st.

HELP WANTED

[illegible]

WANTED—Tailoring machine operators. Apply Merrimack Clothing Co.

WANTED—Experienced men for hanging shafting. Apply to Mr. James Clarke, Shaw Machine Co., Middlesex st.

WANTED—At once, clock makers at the Merrimack Clothing Co's Pullen department.

WANTED—For the U. S. marine corps, able-bodied, unmarried men between 21 and 35, of good character, must speak, read and write English, and be citizens of the U. S.; marines serve at sea on men-of-war in all parts of the world and must be land possessions and at naval stations in the U. S. Apply at Post Office Building, Lowell, Mass.

EXPERIENCED HELP of all nationalities will find it to their advantage to patronize Metcalf.

WANTED—First class table girls, chamber girls, cooks and kitchen girls for resorts and mountains; high wages; also a few general house girls wanted. Prescott Employment Bureau, 21 Prescott st., in the Jewelry store.

LOST AND FOUND

LOST—A Shepherd dog. Return to 71 Hildreth st.

LOST—Lady's silver watch and fob last Wednesday night either on Merrimack or Central st. Finder will be rewarded at 156 Gorham st.

LOST—A black overcoat Saturday night between Tilton and Hildreth sts. Return to A. H. Haley, 83 Lawrence st.

LOST—Lady's small green [illegible] watch. Return to 50 Elm st.

LOST—A little female bull terrier, called Queen, number 204. Return to 50 Merrimack st. J. D. Quinn.

LOST—A pair of white kid gloves. Return to Sun Office.

LOST—A white silk handkerchief with the initial E on it, between Jewett and West sts. Return to 100 Fulton st.

LOST—A lady's silver watch between Merrimack st. and Lakeview Ave. Return to 59 Lakeview Ave.

LOST—A diamond ring, somewhere between Merrimack, Moody and Suffolk sts. or on the Tremont mills. The finder will be rewarded by returning to Sun Office.

LOST—Between Grafton hall and Worth's jewelry store, Saturday night, a watch and gold chain. Return to Sun office for reward.

LOST—Brass suit case, between Northern depot and Whipple street. Leave at The Sun office for J. C.

BUSINESS MEN are better satisfied at Corey's Lunch, 43 Prescott street than at any other lunch room in the city. Service neat and quick.

DR. LAMPHRAY'S ENGLISH
PENNYROYAL PILLS
Original and Only Genuine. SAFE. Reliable. Ladies, ask your druggist for CHICHESTER'S ENGLISH in RED and Gold metallic boxes, sealed with Blue Ribbon. Take no other. Refuse Dangerous Substitutions and Imitations. Buy of your Druggist, or send 4c. in stamps for Particulars, Testimonials and "Relief for Ladies," in letter, by return Mail. 10,000 Testimonials. Sold on Druggists. Chichester Chemical Co. Sciences this paper. Madison Square, Philada., Pa.

SPECIAL NOTICES

[illegible]

WANTED—Ladies to call at Mrs. Adams' [illegible]

MRS. THOMAS [illegible] dandruff cure for [illegible] sale, and can only be procured at Marquis Brothers [illegible] of Salem and Gloucester. Sent [illegible] pay 25c a box.

MADAME GOLDSTEIN [illegible] palmistry and also foot baths [illegible] washing and painting. [illegible] period. Her work can be [illegible] Fond street, Lowell, Mass.

MODERN BOARDING HOUSE [illegible] located on Kirk st. Exclusively [illegible] can be at study or [illegible] Special features are the home cooking and home like [illegible] Permanent or transient [illegible] accommodated. For rates inquire of Peter A. Chase or Mrs. John J. Burns. Telephone connection.

THANKSGIVING! We want to let every one know of the Smith Brothers Solid and Liquid Blacking of all kind with Portland cement Water, warranted to wear from [illegible] days. We are no agents with no [illegible] trading, therefore [illegible] Smith Brothers [illegible] Tel. 1073.

SEALP BROOKS of all kinds repaired at short notice. Smith Brothers, 200 School st. Tel. 1073.

OUR THANKSGIVING SPECIAL present is a double tucker roasting pan with a pound of Tea or two pounds of Coffee. Dickson's Tea Store, 8 Merrimack st.

MRS. H. MERCIER has moved her business from 6 Mt. Hope st. where she will be pleased to meet her old customers.

MISS LILLIAN BRENNER, pianoforte teacher, 1 Jewett avenue.

ALBERT LUCAS, slater, tiner and tin metal roofer, chimneys repaired, estimates free. Inquire 19 Bridge st.

PROSPECT EMPLOYMENT BUREAU. Reliable help of all kinds wanted and furnished. Mill, farm, domestic, branch and mountain hotel help a specialty. 34 Prescott st., Lowell, Mass. Telephone 1097.

THE SUN IN BOSTON. The Sun is on sale every day at both news stands of the Union station in Boston. Don't forget this when taking your train for Lowell.

REAL ESTATE FOR SALE

FOR SALE—A most excellent residence on upper Middlesex st., consisting of eight large sunny rooms, bath, steam heat, hot and cold water, and every convenience. This house is to be sold at a very great sacrifice. Price $700. Eugene G. Russell, 107 Middlesex st., near depot.

FOR SALE—A two tenement and cottage house, always rented. Cottage 7 rooms, tenement house has 5 rooms in each tenement, 2000 feet of land, sewer, city water, gas, water closets, one of the best places in the city for investment. Price is low at $1,250. This is in a good locality, near four or five large mills. Eugene G. Russell, 107 Middlesex st., near depot.

FOR SALE—Houses in all parts of the city at all prices. We have a very large list to select from. Eugene G. Russell, 107 Middlesex st., near depot.

FOR SALE—On easy terms, cottage of 7 rooms, bath and pantry, furnace heat, corner lot in Pawtucketville. Price $800. Frank Brown Murphy, 51 Central st., Central block.

MISCELLANEOUS

WHITE SEWING MACHINE CO. through the increase of business have removed to 50 Bridge st., Hicks block, where we hope to see our friends and customers. Be sure to call and see our new stock at 50 Bridge st.

MRS. FLETCHER, 769 Gorham st., trance medium and card reader.

MME. AURA'S palmistry parlors, 70 Bridge st.

DOLL HOSPITAL open day and evening. Broken dolls mended. 12 Andover st., near Church st. bridge.

SECOND HAND furniture bought and sold and exchanged. Bornstein & Quinn, 113-115 Gorham st. Tel. 922-2.

TABLE D'HOTE DINNER 25 cents at Corey's Lunch, 43 Prescott st. It's fine. Try it.

GORDON & BLOOD Sheet Metal Workers, Furnace and Stove Repairs, Cornices, Skylights, Gutters, etc. 57 Palmer st. Tel. 997-2.

CHIROPODIST C. M. Sanders, 99 Prescott st. Open Mon., Tues. and Sat. evenings.

REAL ESTATE MEN, PROPERTY OWNERS, ETC.—Will paper your room, furnishing paper, and border to match the same, including the hanging for $2.00, special prices given for work consisting of more than one room; estimates furnished on inside and outside painting, whitewashing, etc. Satisfactory work guaranteed. Baker (The New Rocker), 343 Middlesex st.

MONEY—The best place in the city to borrow money is from the U. S. Loan Co., 50 Prescott st.

THE WONDERFUL DRINK, GLORIA, gives youthful vigor, and a day of new life in every drink. Boyle Bros., Telephone.

PILES, HEMORRHOIDS. Relief to sufferers. I am no free sample dupe or C. O. D. fakir. I was positively cured of 20 years standing. Have cured hundreds of severe cases by the formula of a specialist of highest standing. Formula—Advice 50 cts. Treatment inexpensive. M. Adams, 720 A, Pearl st., Somerville, Mass.

GENERAL REPAIRING, tenements especially. 1 Charles Court, off Charles st. Two flights up.

MOTHERS—Rent's Destroyer kills lice on children, and all insects; cures dandruff and itching scalp; prevents falling hair, harmless. 25c only at Falls & Burkinshaw's, 618 Middlesex st.

LADIES—Dr. LaFrance's Compound gives positive relief; powerful combination used by 200,000 women. Price 25 cents; druggists or by mail. Address LaFrance & Co., Philadelphia, Penn.

LEMIEUX—Chimney expert, chimneys swept and repaired. Residence 1128 Bridge st. Telephone.

If you want help at home, or in your business, try The Sun "Want" column.

TO LET

TO LET—Furnished rooms with bath. 115 Pond st. Royal st.

TO LET—CITY WITH 12000 square feet floor space for rent, situated halfway between Lowell and Niagara Falls, in the heart of Niagara Falls, in the power district, all connections, near freight depot, also natural gas. Apply to Jas. Cavanagh Jr., Agent Brewery, No. 25 Ionawanda, New York.

[illegible] Bird cage repair, 316 [illegible] Inquire at 56 Anderson st.

TO LET—Newly furnished rooms, bath, [illegible] Caldwell board. 23 Gorham st.

[illegible] Wedding and lodging [illegible] and Keyes Bros. Grocery store.

[illegible] 20 all parts of the [illegible] per month. H. [illegible]

TO LET—Cut window chandelier, [illegible] each. Inquire 11 [illegible]

TO LET—Rent We have one floor [illegible] Thorndike [illegible] of business [illegible] Inquire of [illegible] Jones, 5 Alden street.

TO LET—To be rented January [illegible] reasonable. For [illegible] Lucius H. Russell, 107 Middlesex st., near depot.

TO LET—A [illegible] room, warm and well [illegible] Eye rooms, within [illegible] of the Middlesex st. depot. [illegible] Dec. 24th, [illegible] per month. Apply at once to Eugene G. Russell, 107 Middlesex st., near depot.

TENEMENTS to let on Fletcher st. One 7 rooms and bath, the other 5 rooms, pantry, $20. Inquire at 41 Sidney st.

TO LET—5 room flat, gas, bath and all improvements. Inquire 27 Bowditch st.

TO RENT—No. 3d floor, 4 large rooms, all conveniences, separate. Apply to No. 102 Riverside st.

SINGLE HOUSE—8 rooms and bath, pleasantly situated, 130 Riverside st., near Textile school. Inquire 321 Market st.

TO LET—Tenement of 7 rooms, rent $10 a week, 81 Lakeview ave. Inquire [illegible]

TO LET—Eight, airy tenement, five rooms besides pantry and shed. 416 School street, near Middlesex. Rent $10.

TO LET—A seven-room tenement flat, new house with all modern improvements, including furnace heat at Chase avenue. Inquire at 41 Wannalancit st.

TO LET—House of twelve rooms, gas, bath, pantry, hot water, cemented cellar and stable, all in fine condition. Short distance from Bleachery, good place to let rooms. Apply to O. R. Park, 170 Varnum ave. Tel. 1059-5.

TO LET—Unfurnished rooms, corner of Central and Middlesex sts. Steam heat. Apply at Towers Corner drug store.

TO LET—Tenement of 4 rooms, bath and store room. Private front and rear entrance. $8 month. 655 East Merrimack st.

TO LET—A room in office flat, bath, hot and cold water, 61 Chapel st. Inquire at 270 Central st.

TO LET—A seven room tenement with all modern improvements at 112 Walker st. Inquire Mrs. Leary, 115 Mt. Washington st.

TO LET—To a lady, a very pleasant front room with all modern conveniences, also telephone. Price low. 2d Westford st.

TO LET—Tenements at 481 Lakeview avenue. Inquire of M. D. Chenevert, 5 Alden street.

TO LET—Tenement of six rooms and bath, 9 Westford st. G. D. Kimball, 61 Central st.

ROOMS TO LET suitable for a wheelwright or for light manufacturing. W. K. Aldrich, 582 Dutton st.

ROOM WITH POWER to let in card building. Shattuck st. Wm. E. Rudger, Locks & Canals office.

SITUATIONS WANTED

SITUATION WANTED by drug clerk journeyman, 8 years' experience. Address F. H., Sun Office.

WANTED—A situation by a thoroughly competent lady cashier who would do bookkeeping or general office work. Good references. Address S. A. G., Sun Office.

SITUATION WANTED by a middle aged woman in a small, respectable family, or minding one or two children. Inquire 167 East Merrimack st.

SITUATION WANTED by a young man. Can furnish the best of references. Good penman. Store or clerical work preferred. Call or address 6 A st.

YOUNG MAN 21 years of age, speaks French, Greek and English, wants a position as clerk. Address P. Critlos, 159 Market st.

WANTED—Situation by a first-class Greek night watchman. Alfred Hayes, 19 Auburn st.

DRESSMAKER and tailoress, first-class, would work in private families, will also take sewing home if more convenient. Mrs. D. Mack removed to 5 Osgood st.

WANTED by most experienced American woman, work by day or hour, references. Call at 5 Fenwold st.

KELLEY The Broker

WILL HELP YOU

Will loan you the amount of money you want upon your salary without any security. Easy payments and no publicity to anyone. Satisfaction is guaranteed to you, and a courteous treatment is assured.

392 Middlesex St.

INFORMATION WANTED

Notice--Divorces

Strictly private advice and book free. Short wait, prompt, efficient, references everywhere, success in all counties in Massachusetts, lowest fee, easily paid. Our only office. Lawyer, 47 Court st. Room 11, Boston, Mass.

THE PRODUCT OF THE
7-20-4
10c CIGAR FACTORY
is now larger than that of any individual manufacturer in New England. The name R. G. Sullivan stamped on every cigar insures quality.
Souvenir boxes of 25 for Christmas.
R. G. SULLIVAN, Mfr.,
Manchester, N. H.

TRAINS TO AND FROM BOSTON

SOUTHERN DIV. — To Boston. | From Boston. WESTERN DIV. — To Boston. | From Boston.

Lve.	Arr.	Lve.	Arr.	Lve.	Arr.	Lve.	Arr.
5.47	8.31	8.00	7.50	5.55	7.35	7.37	8.31
6.25	7.40	8.50	7.[illegible]	[illegible]	8.24	8.25	10.34
6.35	7.30	7.51	8.[illegible]	[illegible]	9.[illegible]	10.55	11.48
6.47	7.53	8.15	8.[illegible]	11.34	11.57	11.50	1.05
7.01	8.00	[illegible]	9.17	12.[illegible]	[illegible]	2.15	3.15
7.21	8.05	10.[illegible]	[illegible]	2.47	3.41	3.32	4.30
7.31	8.50	11.37	11.[illegible]	[illegible]	4.27	4.20	5.30
7.45	9.22	11.[illegible]	[illegible]	4.35	5.[illegible]	5.00	7.02
7.52	9.33	12.00	12.[illegible]	5.[illegible]	6.00	5.35	7.45
8.45	[illegible]	1.[illegible]	[illegible]	6.40	8.[illegible]	8.00	10.35
10.33	[illegible]	2.[illegible]	[illegible]	9.15	[illegible]	*11.15	12.11
11.[illegible]	[illegible]	[illegible]	[illegible]	9.[illegible]	[illegible]		
11.5[illegible]	1.10	4.[illegible]	[illegible]	9.[illegible]	[illegible]		
12.11	2.00	4.[illegible]	[illegible]	9.[illegible]	10.[illegible]		
1.[illegible]	3.[illegible]	5.[illegible]	[illegible]				
2.[illegible]	5.[illegible]	6.[illegible]	[illegible]				
3.[illegible]	5.[illegible]	5.47	7.21				
4.[illegible]	5.[illegible]	6.[illegible]	[illegible]				
5.[illegible]	[illegible]	7.[illegible]	[illegible]				
6.[illegible]	[illegible]	[illegible]	[illegible]				
7.[illegible]	[illegible]	[illegible]	[illegible]				

*Runs to Lowell Wednesdays and Saturdays only.

†Via Wilmington Jct.

SUNDAY TRAINS — SOUTHERN DIVISION

Lve.	Arr.	Lve.	Arr.	Lve.	Arr.	Lve.	Arr.
				8.[illegible]	9.[illegible]	10.00	10.[illegible]
				9.20	9.47	11.00	11.[illegible]
				9.45	9.[illegible]	12.00	12.[illegible]
				10.45	11.[illegible]	1.00	1.[illegible]
				11.45	12.[illegible]	2.00	2.[illegible]
				1.45	2.[illegible]	3.00	3.[illegible]
				3.45	4.[illegible]	4.00	4.[illegible]
				5.45	6.[illegible]	5.00	5.[illegible]
				7.45	8.[illegible]	6.00	6.[illegible]
				9.45	10.[illegible]	8.00	8.[illegible]
				11.45	12.[illegible]	10.00	10.[illegible]

SUNDAY TRAINS — WESTERN DIVISION

Lve.	Arr.	Lve.	Arr.	Lve.	Arr.	Lve.	Arr.
8.[illegible]	9.[illegible]	8.[illegible]	9.[illegible]	2.15	3.[illegible]	7.[illegible]	8.[illegible]
12.[illegible]	1.[illegible]	12.[illegible]	1.00	5.15	6.[illegible]	8.[illegible]	9.[illegible]
2.[illegible]	4.[illegible]	2.[illegible]	4.[illegible]	6.15	7.[illegible]	9.00	10.[illegible]
5.[illegible]	6.[illegible]	5.[illegible]	6.[illegible]	7.15	8.[illegible]	10.00	11.[illegible]
8.[illegible]	9.[illegible]						

LOCAL NEWS

Tobin's Printing Associate Bldg. Tel.

J. J. Cleis Co., expert watch repairers, 12-22 Palmer street.

When you have any real estate to sell consult J. F. Donohoe, Donovan Bldg. Telephone.

Hire your hacks for funerals or weddings at J. F. O'Donnell & Son's, 324 Market street.

Fresh flowers for all occasions. As we are growers we can guarantee them. McMahon, 6 Prescott street.

What is the use of paying 50 cents for a dinner when you can get a first-class one at Corey's for 25 cents, at 42 Prescott street? The wise ones are steady patrons, be wise and save money and get what you want.

IN THE COURTS

Two burglary cases were responded to yesterday by the police of the local district. Both were for robbery, one in Lakeview avenue, and the other in Pleasant street, and there was little chance at either place. A telephone alarm was sent in from Wheelerville, but too late for the apparatus to do any good. A cottage house burned down.

20th CENTURY SHOE STORE

Where Shoes are Fitted.

Friday Dec. 1st

All of Our Customers Say the Same

Our shoes we buy at your store, Mr. Pearson fit and wear.

Reason why:

23 years' experience must be helpful to our customers, also ourselves. Bring your foot troubles to us. We will help you out. Dr. Pearson always in attendance.

F. H. PEARSON CO.

120-122 Merrimack St.

ATTENTION

All those suffering from or interested in the cure of alcoholic and drug diseases can learn something to their advantage by calling on

F. R. WAYLAND

Telephone 1062-12

560 WESTFORD ST.

Office Hours: 9 a.m. to 12 m., 1 p.m. to 5 p.m., 7 p.m. to 9 p.m.

CONSULTATION FREE

£ CHRISTMAS DRAFTS £

Payable free of discount in all parts of Great Britain and Ireland now on sale at

O'DONNELL'S STEAMSHIP AGENCY

324 Market Street

JOHN W. McEVOY

Counsellor-at-Law and Public Administrator.

137 Central St. Tel. 639-4.

J. J. O'Connell J. J. Cashman

J. J. O'CONNELL & CO

FUNERAL DIRECTORS

1010 CENTRAL ST. DAVIS SQ.

Telephone Connection.

JOSEPH F. DONOHOE

Real Estate and General Insurance

Rooms 46-47 Donovan Bldg., 257 Central St., Lowell, Mass. Tel. connections.

JAMES E. O'DONNELL

Attorney-at-Law

HILDRETH BUILDING, LOWELL

JOSEPH E. LOUGHRAN

ATTORNEY-AT-LAW

6 Hildreth Bldg. Lowell, Mass.

Effie L. Palmer

Voice Culture

Shriglia Method.

Room 20, Swan Building, Lowell

MONDAYS.

This method is used by the greatest artists of the world. It relaxes the throat and opens the resonance cavities, making the voice free and resonant. Call and investigate this method of singing.

TRAIN WRECKED

Two Men Killed and a Dozen Persons Injured

PHILADELPHIA Dec. 1.—Two men were killed and about a dozen others were injured in the wreck of the Philadelphia express on the Central railroad of New Jersey last night, near Penn Haven Junction, about 100 miles north of Philadelphia. The dead are Fireman Rapp of Mauch Chunk, Pa., and an extra engineer named Betsey who was riding on the locomotive.

None of the injured were taken to St. Luke's hospital at South Bethlehem, Pa., about forty miles south of the scene of the wreck. They are:

Howard Fulton, aged 16 years, compound fracture of the leg.

R. A. Lindsay, Philadelphia, contusion of the leg.

F. E. Delong, Philadelphia, contusions of the legs.

Thomas Goodwin, Philadelphia, lacerated wounds of the head.

Samuel Schultz, a clergyman of Landsford, Pa., lacerated wounds of the scalp.

M. B. Titlow, South Bethlehem, lacerated wounds of the head.

George M. Willie, East Mauch Chunk, Pa., engineer of the express train, lacerated wounds of the head and hands, and scalds.

Charles Brady, Landsford, compound fracture of the nose.

F. O. Falkelik, body badly contused.

The baggagemaster of the train suffered a fracture of two ribs.

He was treated at his home in South Bethlehem, Pa.

The accident occurred a short distance above Penn Haven Junction.

According to the story told by Engineer Willis, the locomotive of the express left the rails as it struck a sharp curve. The engine, followed by a combination baggage and smoking car and a day coach, jumped across the northbound track and plunged 25 feet down upon the tracks of the Lehigh Valley railroad, which parallels the Jersey Central railroad at this point. The coupling on the Pullman car, the only other car on the train, broke and the Pullman ran down the track for some distance. The coaches that went over the embankment were badly wrecked and it is considered remarkable that none of the passengers lost their lives. Penn Haven Junction at night is out of direct communication and it was some time before the accident became known at Mauch Chunk. A relief train was immediately sent to the scene and by the time it arrived all the injured had been taken from the wreckage and placed in the warm Pullman car awaiting removal to the hospital. It was 2.30 a.m. before the victims arrived at South Bethlehem. Eight of the injured passengers arrived in Philadelphia at 4 o'clock this morning.

Owing to the location of the Penn Haven Junction early information of the accident was meagre and it was at first feared that many persons had been killed. Telephone and telegraph offices were closed and several hours elapsed before definite information of the extent of the accident could be learned.

O'Sullivan Bros. Company

THE STORE WHERE PEOPLE FIND WHAT THEY WANT

Gold Seal Rubbers

The Kind to Buy

One pair will outwear three of any other kind. They only cost a few cents more than the common kind.

Men's 4 Buckle Monarch Gaiters, rolled edge.

Women's 4 Buckle Monitor Gaiters.

Misses' Storm and low cut rolled edge.

Boys' and Youths' rolled edge.

Men's Plain Overshoes, rolled edge.

Men's Light Buckle Arctics.

MOTORMEN'S

Pure Gum Rolled Edge Arctics

One Pair Lasts Two Winters.

Sold in Lowell Only by

O'Sullivan Bros. Company

OPP. CITY HALL

C. F. KEYES, Auctioneer

REAL ESTATE, PUBLIC AUCTION AND PRIVATE SALE

Office 52 Central St., Lowell Mass.

OPEN EVERY EVENING. TELEPHONE 1485.

Saturday, December 2, 1905

HEIRS' SALE OF THE JAMES PURCELL ESTATE IN SIX SEPARATE PARCELS.

FOUR-TENEMENT HOUSE AND ABOUT 4748 SQ. FEET OF LAND AT NOS. 101, 103 WHIPPLE STREET; FOUR-TENEMENT HOUSE, COTTAGE HOUSE AND ABOUT 5348 SQ. FEET OF LAND AT NOS. 54 AND 56 FIRST STREET. A BUILDING LOT AT THE CORNER OF ST. JAMES AND MEADOWCROFT STS. OF ABOUT 4062 SQ. FEET; A LOT OF LAND ON LEVERETT STREET OF ABOUT 5016 SQ. FEET; A LOT OF LAND ON E STREET OF ABOUT 5904 SQ. FEET; A LOT OF LAND ON COURT STREET OF ABOUT 4495 SQ. FEET.

At 2.30 P. M.

Four-tenement house and about 4748 square feet of land at 101 and 103 Whipple street. This parcel rents for $360 a year.

At 2.45 P. M.

2d Parcel. A lot of land situated at the corner of St. James and Meadowcroft streets containing 4064 square feet.

At 3 P. M.

3d Parcel. A lot of land on the westerly side of Leverett street, containing 5016 square feet.

At 3.15 P. M.

4th Parcel. An excellent building lot on the easterly side of E street, containing 5904 square feet.

At 3.30 P. M.

5th Parcel. A lot of land situated on the easterly side of Court street, containing about 4495 square feet of land.

At 4 P. M.

6th Parcel. A four-tenement house, a cottage house and about 5348 square feet of land, situated on the northerly side of First street. This parcel rents for $439 a year.

JOHN J. HARVEY,

Attorney for the heirs of the James Purcell Estate.

YOUNG ATHLETES

HAD A CROSS COUNTRY RUN FROM Y. M. C. A. GYM

The members of the Y. M. C. A. gymnasium went on a hare and hound run yesterday afternoon, the game being held under the direction of Director Moxell. Ralph Dole and Rafael Marshall were the hares and they led the hounds a merry chase.

The hares laid on their own tracks and also all sorts of things, but were not as successful as they were caught before they had long. The boys all travelled in civilization as they ran with sweaters on and head uncovered, such a crowd, but they did not mind the cold.

In the afternoon, Mr. Moxell went to Lowell with the Centrals, who played the Dangers team, as per schedule.

JOLLY TIME

ENJOYED BY THE LOCAL HEBREWS

The musical concert and ball of the Embroidery circle of the local Hebrews was held last night in Mechanics hall in Middle street. There were about two hundred people present and the event proved to be a grand success. The Cabinet orchestra dispensed pleasing music during the evening and the affair was managed by the following officers: General manager, I. J. Quinn; assistant general manager, Sol Baker; floor director, Miss Sarah Goldinberg; chief aid, Harry Bernstein; aids, Louis Blume, Louis Quinn, Louis Carp, Joseph Goodman, Louis Tillenbloom, Oscar Ostroff, Samuel Yaffa, Miss Sophia Stein, Miss Elsie Horlink, Miss Hattie Horlink, Miss Bessie Shapiro, Miss Etta Hacker, Miss Fannie Miller, Miss Ida Blume; reception committee, Miss Fannie Goldinberg, chairman, Nathan Blume, Joseph Rasberg, Miss Annie Warhausky, John Sandler, Max Carp.

JACOB A. GOLDBURG, Floor Director.

J. J. QUINN, General Manager.

For a correct solution of the mystery key see Gilbride's advertisement today.

COST $150,000

NEWSBOYS' HOME TO BE ERECTED IN CLEVELAND.

CLEVELAND, O., Dec. 1.—A newsboys' home to cost $150,000 is to be built in Cleveland by John D. Rockefeller and members of the Euclid avenue Baptist church. The pastor, Dr. Charles A. Eaton, and H. F. Briggs, a Euclid avenue merchant, are collaborating with the oil king in the plans. The newsboys' institution will be the only one of its kind in the world. Only homeless lads and those living in destitute circumstances or surrounded by immoral influences will be housed at the home.

WEDDING RECEPTION.

A pretty wedding reception was tendered Mrs. Thomas J. Reagan, formerly Miss Annie McMullen, one of the most prominent union workers in the city, Wednesday night, at Trades and Labor Council headquarters, 32 Middle street. During the evening speeches were in order while a varied program was also carried out. The principal event of the evening, however, was the presentation to the couple of an elegant hand-carved mahogany, velvet upholstered, six-piece parlor suite and carpet. The presentation speech was made by Mr. Joseph F. Convery.

The mystery key has been found. See Gilbride's advertisement today.

BROADER SCOPE

For the N. Y. Insurance Investigation

NEW YORK, Dec. 1.—The Times today says:

As the result of the publication of evidence taken in the Canadian insurance investigation, charges that former state superintendent of insurance, Louis F. Payne received $6000 from the Mutual Reserve Life Association, in return for which he refused, by his evidence and other disclosures before the Armstrong committee, pointing to relations between the insurance companies and the state insurance department, the investigation will be extended to that branch of the state administration. It is understood that Supt. of Insurance Hendricks will probably be called to the stand.

DIV. 8 A. O. H.

ITS BAZAAR CLOSED WITH A DANCE.

The bazaar which was being held under the auspices of Division 8, A. O. H., in Hibernian hall, came to a successful close Thanksgiving evening. The attendance on the last night was very large. The results of the various contests were: Silver watch, Patrick Finnerty, first, Michael Gorman, trousers, second.

The officers of the dance were: General manager, John C. O'Rourke; assistant, Michael Gorman; floor director, Bernard Cassidy; assistant, James O'Rourke; chief aid, James Farrell; aids, Charles Clancy, Michael Doran, John Mahigan, Thomas O'Rourke, Michael McCabe, Patrick Kearns, John Barden, James Birney, Patrick McGowan, Neal Donoghue; reception committee chairman, Michael Wynn; Dr. James F. Loughran, Dr. W. P. Lawler, C. L. Murray, Anthony A. Conway, F. F. Callahan, F. J. Kierce, Michael Reynolds, James Curran, Thomas McNamey, Hugh McGowan, John Murray, Hugh Fox, Andrew McAloon, Michael Rogers, secretary, Thomas L. Reynolds, treasurer, Nicholas Scroghan.

Gilbride's advertisement today tells about the mystery key.

Gilbride's advertisement today is of interest to everybody looking for the mystery key.

FINE STATIONERY AT LAWLER'S

79 Merrimack Street

Admission FREE

ONE CENT EXHIBIT 230 Central St.

All you have to do is to follow the crowd if you want to find the most popular amusement place in Lowell. New things every week. Ladies and children invited.

AMUSEMENT FOR ALL

GILBRIDE'S BUSY CORNER — Gilbride's MERRIMACK & PALMER STREETS — GILBRIDE'S BUSY CORNER

LOWELL'S BEST, BRIGHTEST AND BUSIEST STORE

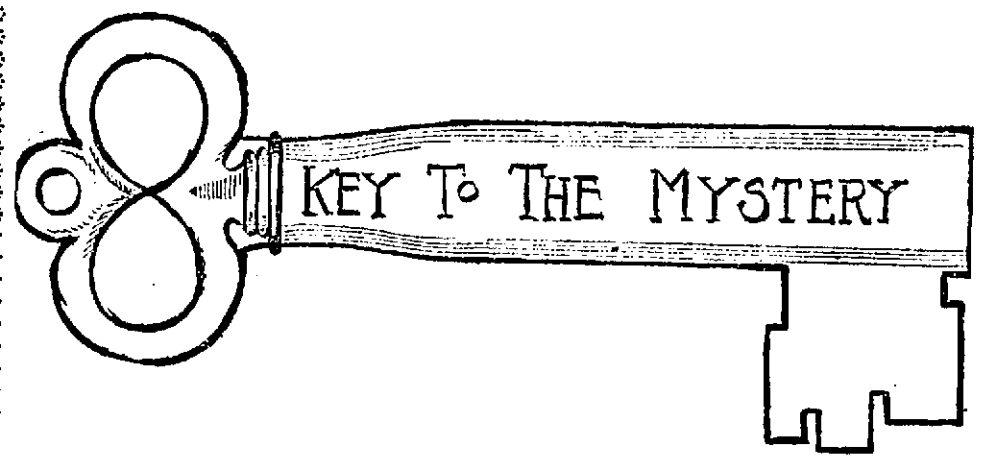

THE MYSTERY SOLVED

Did You Get the Key to the Mystery

During the past few days we have distributed 10,000 keys with bags throughout Lowell. The key will unlock the door to Santa Claus' reception to the children.

At GILBRIDE'S Friday, Dec. 1 Saturday, Dec. 2 Monday Dec. 4

BRING THE KEY AND BAG AND WE WILL FILL THE BAG WITH DELICIOUS CORN CRISP BALLS FREE.

CHILDREN ARE REQUESTED TO COME WITH ONE OF THEIR PARENTS.

Only 19 More Shopping Days Before Christmas

THIS STORE IS READY TO HELP YOU

WE OPEN TODAY OUR STOCK OF CHRISTMAS NOVELTIES, BOOKS, DOLLS, GAMES AND TOYS WITH A GREAT RECEPTION TO THE CHILDREN.

OUR FACILITIES FOR SERVING YOU AT THE STORE AND FOR DELIVERING YOUR PURCHASES PROMPTLY ARE REMARKABLY EFFICIENT.

Don't Let Any Child Miss Gilbride's This Year

The Snap in the Air Sends Furs Flying

The past week brought women flying here for muffs and scarfs. Furs of every description went out as though it were zero weather. TODAY there are new furs, made of the right sort of skins into the right sort of furs and guaranteed fully.

FUR SETS, NATURAL SQUIRREL SETS—Large pillow muff, with 50 inch throw scarf, well worth $12.50. Special..... $10 SET

SABLE OPOSSUM SETS—Large muff with fancy ties and scarfs, value $17.50, for $12.50

IMITATION ERMINE SETS—Large pillow muff, 70 inch stole collars, value $25, for.....$16.00

ISABELLA FOX SETS—Large shawl collar, muff to match, value $35, for $25.00

BLENDED SQUIRREL SETS—Shawl collar, muff to match, value $50. Special $38.50

VELOUR COATS—Three-quarter length, Empire style, lined throughout with white satin, shawl collar and cuffs of French marten, worth $60, for....$45.00

VELOUR COATS—Full length, loose ripple back, shawl collar of broad tail, Persian lined throughout with white Louisiene silk, regular price $100, for $75.00

VELOUR COAT—Collarless, 48 inches long, loose ripple back, squirrel lining and trimmed with silk braid, regular price $115. Special.....$85.00

Just received a sample line of COATS from a well-known New York manufacturer on Fifth avenue, consisting of BROADCLOTHS, COVERTS AND FANCY MIXTURES.

They Go On Sale Today at 1-3 of Regular Price

This is a great opportunity to buy high-grade coats for little money.

The Store That Boomed the Corner GILBRIDE'S MERRIMACK AND PALMER STREETS

THE WEATHER
The indications are that it will be fair tonight and Saturday; slowly rising temperature; light variable winds.

THE LOWELL SUN

6 O'CLOCK

ESTABLISHED 1878 LOWELL, MASS., FRIDAY DECEMBER 1 1905 12 PAGES ONE CENT

NIGHT EDITION

COWLEY CASE

Hearing Before An Auditor Begun Today

The hearing of the cases brought by Charles Cowley, against the proprietors of the Locks and Canals, and the city of Lowell, was opened this morning at the local court house in Gorham street before Walter S. Adams, who acted as auditor.

Mr. Cowley and Lawyer Wilson appeared for the plaintiff, while the city of Lowell was represented by City Solicitor Hill. Frank E. Dunbar appeared for the Locks and Canals.

The witnesses which Lawyer Cowley recently stated were being kept out of the city in order to delay the trial of the cases were on hand this morning.

Shortly after ten o'clock Lawyer Cowley read the declaration in the cases, and the specification. Owing to the volume of the declaration and specification, it took considerable time for the reading. In part, however, Mr. Cowley stated that during the months of July and August, 1903, water was pumped from the Merrimack river for fire purposes. That the water supplied to the inhabitants was polluted, and unfit for drinking or domestic purposes. That on the 15th of July coal in the Merrimack Manufacturing Co.'s storehouse took fire and continued to burn until the 19th of the month. On Saturday, July 18, the water from the canal contiguous to said fire had been drawn off so that no water could be obtained therefrom, and the water was obtained from the Merrimack Manufacturing Co.'s reservoir, and also taken from the city reservoir.

That for 18 hours about one-half million gallons of polluted water flowed into the said pipes, owing to imperfect check valves and water gates. That the check valves in question on the pipes in the land of the Massachusetts Mfg. Co. through which the water had flowed were new valves which had been placed there by the servants of the Locks and Canals, shortly before the time in question, and that the said check valves were defective and unfit for use.

That on July 19, 1903, the plaintiff drank from the water of a reservoir, containing polluted water and was greatly injured in his health and put to great pain in body and mind, unfit to perform his professional duties, underwent great expense for medicines and medical services and that the injury to his health may be permanent.

Lawyer Dunbar made a motion that all specification in the case against the Locks and Canals be expunged.

In the declaration in the case against the City of Lowell the plaintiff said that the defendant failed to use due care in providing for the safeguard and health of the inhabitants, and also that the city should have flushed the pipes in question for ten days at least after the water had become polluted.

Lawyer Wilson, at the conclusion of the reading of the declaration by Lawyer Cowley, arose and addressing the auditor stated that the plaintiff was a man of upwards of 70 years, a veteran of the Civil war, and an author of books and pamphlets. That he enjoyed a large and lucrative practice prior to the time of his illness in the summer of 1903.

By aid of a map of a portion of the city Mr. Wilson showed the location of the reservoir on Fairmount street, the high service reservoir in Tenth street, the low service reservoir in Beacon street, the Merrimack river, the various canals, corporations, etc., to which reference will be made during the hearing.

Continuing with his explanation Mr. Wilson said that at certain places throughout the city the pipes of the city and the Locks and Canals are connected in such a way that when the water in the Locks and Canals reservoir in Fairmount street is exhausted and the pressure runs low, by means of a check valve, water belonging to the city passes through the pipes.

He then related the story of the fire at the Merrimack mills in the summer of 1903.

He said that after the fire had been extinguished in order to refill the reservoir, water was drawn for the wheel pit of the Lawrence Mfg. Co. After considerable water had been drawn from the wheel pit it was found that the water was not going into the reservoir, but was going somewhere else. An investigation showed that the water was flowing into the city mains.

Mr. Wilson stated that the water pumped into the city mains on that occasion was polluted owing to the sewage, and many other corrupt materials entering the water. He stated that the Merrimack river has a watershed of 4,000 square miles and that there are probably more manufacturing concerns on the banks of the river than any other river around, also that as is well known by experience the water in the Merrimack is polluted.

Continuing, the counsel said that about one-third of the people of this city drank of the water and there was an epidemic of enteritis, dysentery and diarrhoea, the number of cases of which, however, was not kept by the board of health, and that following this there was an epidemic of typhoid fever. Mr. Wilson cited the following from the records of the state board of health:

"There were 136 cases of typhoid fever and four deaths between August 12 and 31; September, 28 cases, 5 deaths; October, 14 cases, 2 deaths; November, 14 cases, 3 deaths; December, no cases, no deaths.

Mr. Wilson then went on to tell of the excellent condition of the health of Mr. Cowley prior to his drinking of the polluted waters of the Merrimack, his illness and his condition at the present time, that he spent upwards of $1,000 and at times had five and six people in attendance.

ENGINER MILLS.

Mr. Hiram F. Mills was the first witness called and he testified in part as follows: "I am engineer of the proprietors of the Locks & Canals, having charge of the water power. I am a member of the state board of health and have been for 19 years and am chairman of the committee on water supply and sewerage."

"Who has charge of the canals?" asked Mr. Wilson, "also water mains and reservoirs?"

Objection was raised and the question was excluded.

Witness stated that he had general charge of the affairs of the proprietors of the Locks & Canals in the city of Lowell.

"Are there other engineers employed at the office?"

"Yes, Arthur B. Safford has charge of the canals and at present he is also in charge of reservoirs."

"Who had charge of the reservoirs in July and August of 1903?"

"William E. Badger."

"At what place is the water for the canals taken from the Merrimack river?"

"It is taken at two places, one place near the dam and one further up stream."

"Do you know from what place the water was taken to supply the reservoir after the fire on July 19, 1903?"

"Only hearsay. At that time Mr. Badger had charge of these matters which had to do with the reservoir. In case of a fire the water for filling the reservoir was taken from the wheel pit at the Lawrence mills."

"Will you describe the machine at the Lowell Machine shop?"

Witness described machine at best of recollection.

"The water that is at the Lowell Machine shop is taken from what place?"

"From the canals."

"That canal is called?"

"The Merrimack canal, which runs from the Pawtucket canal to the Merrimack mills."

"The water from the Lawrence is taken from where?"

"From the wheel pit."

"If the canals are drawn off, who has the say whether they shall be turned on?"

"My assistants."

"The two sources of water at wheel pit at Lawrence mills would be the Merrimack river and the canals?"

"If the canals were empty it would be from the river; if the canals are full from the canals."

"How many connections existed between the water mains of the city and the water mains of the proprietors of the Locks and Canals in 1903?"

"They were put in before my time, but I am told there were seventeen."

"Do you know whether any steps have been taken by the state board of health against the use of canal water in the corporations of Lowell?"

Mr. Dunbar objected.

"I wish to qualify," said Mr. Wilson, "before and after July 19, 1903?"

"You still object," said Auditor Adams, looking at Mr. Dunbar.

"Yes, your honor," was the answer.

"I just wanted to show the dangerous character of the water," said Mr. Wilson.

"The witness is a member of the state board of health?" asked the auditor.

"Yes sir," answered Mr. Wilson.

"I would like to hear him on that," added the auditor.

Mr. Dunbar then rose and said that he was not prepared at the present time to go into the matter the way which he would like. When the question arises in a more serious form I think we will be prepared to show that the state board of health has nothing of do with the canals.

"On Jan. 20, 1891, did you write a letter to the mayor of Lawrence, Mass., relative to the water supply of the cities of Lowell and Lawrence?"

Mr. Hill objected to this question, stating that he did not see what it had to do with the water in 1903.

The auditor thought it a rather remote question and the question was excluded.

Mr. Mills, however, in answer to another question, said that he had no doubt he wrote a letter to the mayor of Lawrence on the subject, but could not state at the present time whether the printed abstract offered to him by Mr. Wilson was correct or not.

In January, 1891, were you familiar with the death rate in Lowell from typhoid fever?"

Both Messrs. Dunbar and Hill objected to this question and Mr. Wilson stated that the city of Lowell was using the Merrimack river water in 1891 and the death rate from typhoid fever was very high.

The question was excluded by the auditor.

"Whether or not about Jan. 1891 you found out what the death rate of a number of cities in the commonwealth was?"

"Yes sir."

"Do you know how much the watershed of the Merrimack river is?"

"I think it is about 4,200 square miles.

"Whether the proprietors of the Locks and Canals have a right to open gates when water is needed?"

"I cannot say as to that. Most of the gates are open all the time. There are two gates under the canal which I understand cannot be opened without the agreement of both parties. I am told there is one near Bridge street and I think the other one is at the Machine shop."

"And I suppose Mr. Badger had charge of these gates?"

"Yes, sir."

Owing to the fact that when plans are brought into court Mr. Wilson desires to examine Mr. Mills more thoroughly Messrs Dunbar and Hill waived their examination until later.

William E. Badger was then called to the stand and testified that he had lived in Lowell for about 25 years and for 23 years had been employed by the proprietors of the Locks & Canals.

"What was your business in July, 1903?"

"I was in charge of the land department of the Locks & Canals and had supervision of the reservoir department.

AFTERNOON SESSION.

The case was resumed this afternoon with Mr. Badger, apparently none the worse for his exciting experience between the sessions, on the stand. Quite a lengthy argument arose over the matter of a description of the catch basin used by the Locks and Canals. Mr. Wilson intimated that the Locks and Canals company had hidden this catch basin so that the plaintiff could not get information regarding it and Lawyer Dunbar for the Locks and Canals went on to state that after the trouble over the different mains, the Locks and Canals company constructed a larger main and that in moving out the catch basin in question it became broken and useless.

BOYS' $5.00 BELT OVERCOATS FOR $3.75.

Several very desirable styles, cut long and full, for boys eight to sixteen, also Russian overcoats for little fellows. The $1.25 you save on these coats will help in the Christmas buying. The Merrimack Clothing Company.

AWARDS MADE

AT THE CARNIVAL OF DIVISION 8, A. O. H.

The following awards were made at the carnival conducted by Division 8, A. O. H., Wednesday evening: $10 in gold, D. J. Mahoney, 25 Hall street; barrel of flour, Miss Mary Scanlon, 220 Charles street; lady's silk umbrella, Miss Stacey, 15 Dempsey's court; pair of shoes, James O'Neil, 140 Church street.

LOWELL CROOK

IS UNDER ARREST FOR LARCENY AT BOSTON.

Edward Levesque, who has quite a criminal record in Lowell and Nashua, was arrested by Boston police for stealing watches. The police at the hub didn't know him but they photoed him and sent copies around to the different cities with the query: "Do you know him?" Inspectors Donaldson and Laflamme identified him at once and today his complete record to the Boston police.

61 YEARS OLD

BIRTHDAY OF QUEEN ALEXANDRA CELEBRATED.

LONDON, Dec. 1.—Queen Alexandra was sixty-one years old today, and her birthday was celebrated with the usual heartiness throughout the kingdom, including artillery salutes, the ringing of church bells and the display of flags, etc. Congratulations from all parts poured in at Sandringham, where the queen entertained all the children of the estate at tea, personally superintending the proceedings.

Mrs. William P. Lawler and Miss Bawita and Master William S. Lawler have returned home after a month's sojourn in New York state.

THE ALDERMEN

Called to Meet in Special Session

CHANGES IN THE ASSESSORS' OFFICE

Overseers of Poor Postpone Meeting

A special meeting of the board of aldermen has been called for this evening by Mayor Casey to afford that body an opportunity to take action on the John loan order for $10,000 for the public buildings department.

This order was vetoed a few weeks ago by the mayor and in the common council last Tuesday night the veto was defeated by a vote of 16 to 6.

The upper board was in session when this vote was taken by the council and the papers were immediately sent to them but for some reason or other it was not acted upon there.

The present status of the order has led things up and until matters are straightened out the schoolhouse janitors will be without their stipendiary emoluments.

The next regular meeting of the aldermen does not take place until a week from Tuesday evening and the mayor is desirous of having the matter settled one way or the other before that time.

If the board concurs with the council in passing the order over His Honor's veto then money will be borrowed and placed to the credit of the lands and buildings department at once. If the veto is sustained, the mayor will recommend that money be taken from the Huntington hall insurance fund to pay the janitors and carry the department through for the balance of the year.

The postponed regular meeting of the overseer of the poor which was scheduled for this evening at the city farm has been called off by mutual consent of all members and the business which was to have come before the abolished ones will be attended to at a meeting at city hall Monday evening when they get together to inspect and approve the bills against the department for November. None of the overseers seemed anxious to go to the city farm this evening and Chairman John F. McCoy called the function off after a canvass of the board.

The only name that will go on the ballot at city election as independent aldermanic candidate is that of Dr. Wesley M. Sawyer, who filed his papers with City Clerk Dadman late Wednesday afternoon.

It was expected that Josiah Harriman, the suspender manufacturer, would file papers also, but he failed to do so.

The cold spell which now prevails made business brisk at the office of Secretary Martin Courtney of the pauper department this morning and requisitions for aid from needy residents came in in rapid succession.

At 11 o'clock this forenoon twenty-five requests for aid had been filed and in all cases fuel was asked for.

Extensive alterations are being made at the office of the assessors' department by carpenters of the public buildings department. The six stalls which occupied the counter in the public office have been torn out and a long counter has been installed instead. This will afford more room and will greatly facilitate the assessors' work during registration periods.

The assessors' private office has been removed from the ante room to the main office in a corner of the apartment which has been partitioned off.

The committee on appropriations will meet tonight at 7.30.

There was a rush for money at the city treasurer's office this morning.

It is the first day of the month, the day when salaries of city officials are paid, and recipients of aid from the state aid fund were paid also.

One marriage license was granted at the city clerk's office this morning. Harry Brown, aged 32, a spinner, residing at 66 Hudson street, and Myrtle Finney, aged 27, operative, of 25 Lawrence street was the happy couple.

FINE COMFORTER

AWAITS AN OWNER AT POLICE STATION.

The police are still awaiting an owner for a brand new comforter which Officer McCann found in a yard in upper Market street, Wednesday night, where two young men had thrown it. The cold weather should produce a multiplicity of owners.

NOT MUCH LIBERTY

FOR MAN WHO ESCAPED FROM STATE ALMSHOUSE.

Michael H. O'Hara escaped from the Tewksbury almshouse, intending to have his Thanksgiving dinner with relatives in this city. He is slightly demented and as soon as his absence was discovered the police of this city were notified. Officer Dwyer caught him in Concord street. The Tewksbury authorities were notified and O'Hara was returned to the institution in time for the holiday dinner.

BOYS' $2.50 AND $3.00 SUITS FOR $1.95.

Our years of experience count for something in getting the right kind of boys' clothing. This experience costs you nothing; you can prove it by these special values at $1.95—good sturdy suits made to wear—where can you match them? The Merrimack Clothing Company.

JUVENILE COURT

Officer Lamoreux Defends French Schools

[illegible] session of police court was devoted largely to this morning by [illegible] of the French parochial schools [illegible] Joseph Lamoreux.

[illegible] boys were in court for larceny, aged [illegible] years and 13 years and when one was called to the witness stand he protested that he could not speak English. [illegible] Judge Hadley to ask if the boy had ever been to school and his mother replied that he had been to the French parochial school and had not been taught [illegible].

Officer Lamoreux who heard the [illegible] testimony jumped to his feet saying: "Your honor, that statement is false."

"What do you mean, sir?" demanded the court in surprise.

"The statement, your honor, that English is not spoken in the French parochial schools is false. I have a boy 15 years of age, a graduate of the parochial school who is now in High school and I have another 10 years old who can speak and read English as well as any child of the same age in Lowell and he never went to any other school but the parochial school."

It was afterward learned that the boy has only been here from Canada three years and of that time he worked two years and attended school for one.

Fifteen drunks were arrested over the holiday but 12 were released and there were only a few in the cage for Judge Hadley's attention.

Joseph Hackett, a third offender took a four months' sentence without a murmur.

STANDARD DOLLAR UNDERWEAR FOR MEN.

Natural or camel hair wool in single or double breast, warm, heavy fleece, close fittings, comfortable jersey garments each the utmost value for your dollar. The Merrimack Clothing company.

ENGINEER MILLS

Locks & Canals Official Was Injured

Hiram F. Mills, chief engineer of the Locks & Canals Co., and William E. Badger, employed by the same corporation, had a narrow escape from being badly hurt while driving through Central street this afternoon shortly after one o'clock.

They were in Mr. Mills' carriage and were on their way from the court house where they were witnesses this morning in the Cowley cases. When on the bridge in Central street the shaft of the carriage broke, allowing a portion of it to strike the rear legs of the horse.

The horse became frightened and making a wild leap threw both Messrs. Mills and Badger out of the carriage and the animal then continued at a wild pace down the street.

Mr. Badger managed to escape injury, but Mr. Mills was less fortunate and received a shaking up and several bruises. Owing to his advanced age it is difficult to learn at the present writing how badly he is hurt.

He was removed to his home in Andover street.

The driver used good judgment and by his work averted what promised to be a very bad accident.

FUNERALS

TIERNEY—Patrick Tierney, aged 77 years, died yesterday at his home, 159 Middlesex street. The remains were removed to the funeral parlors of Undertaker McDermott in Gorham street and the funeral will take place tomorrow morning at 8.30 o'clock and a high mass of requiem will be celebrated at St. Peter's church at nine o'clock.

MARSHALL—Elizabeth Marshall, aged 64 years, died today at her home, 103 Powell street. She leaves one sister, Miss Katherine Rourke.

Mr. and Mrs. O. A. Brigham and Mrs. Elam Sanborn of Third street, left yesterday for California. They will be absent for several months.

We don't Need to Say Much

The Best at Reasonable Prices

Mr. and Mrs. F. N. Labelle

Eye Sight Specialists

305 MERRIMACK ST. Tel. Conn.

J. E. Shanley & Co.

FURS

Money is not thrown away when invested in Furs at Shanley's.

Two Specials for Saturday:

Grey Squirrel Muffs, latest block pattern $6.98

Brown Cooney Muffs, extra large block pattern $3.98

22 Years in Fur Business in Lowell.

J. E. Shanley & Co.

EXTRA

DR. McLEOD'S STORY

Defendant in Dress Suit Case Mystery Testifies

BOSTON, Dec. 1—The testimony that Wm. E. Hunt had told her that when any of the patients died, he cut up the bodies, was offered today by Mrs. W. Harrison Stanford of Philadelphia, who was called by the defense in the trial of Dr. Percy R. McLeod, who is charged with being accessory in the case to the death of Susanna Geary. Mrs. Stanford declared that Hunt, who had pleaded guilty in the present case as accessory, was known in Philadelphia as "Dr. Roberts," and that he had lived in her mother's house for nearly a year. Witness identified a picture of Mrs. Mary S. Dean, who is wanted as the principal in the case of Miss Geary's death as that of the woman who had posed as the wife of Hunt in Philadelphia at a time when the latter was known as Dr. Richards.

DR. McLEOD'S STORY.

Dr. McLeod, the defendant, then took the stand in his own behalf. His testimony was a sweeping denial of the charges made against him. He said the only time he had dissected a human body was when he had dissected one-half of a body. He had never visited the Winthrop street house where the Geary girl died, he said, until he had been called there on the morning of September 14. On this occasion he had been met by a woman who he was later told was Mrs. Dean, and conducted into Miss Geary's room. Upon leaving he had told Mrs. Dean that an immediate operation was necessary to save the girl's life. Complying with the request of Mrs. Dean he had called Dr. Pettee by telephone and had requested him to assist in an operation upon the girl to save her life. Dr. Pettee told him later that he had been to the Winthrop street house before. Witness testified that the masks worn by them were prepared by Mrs. Dean by whom they were removed before the operation was concluded.

Dr. McLeod continued by saying that everything that surgical skill could suggest was done for Miss Geary.

On the night of the operation he returned to the Winthrop street house and called again on Friday and Saturday, as well as Sunday, the succeeding days. He found the patient's condition excellent and it appeared as if she would recover. On Monday morning, however, there were evidences of peritonitis and the doctor concluded that the girl would die within 24 or 48 hours. "I told Mrs. Dean that the girl was going to die," said Dr. McLeod, "and that I would have to notify the girl's people at once."

Witness said that he learned Tuesday morning, Sept. 19, that the patient had died. Dr. McLeod then proceeded to give a detailed account of his movements on that day which is the day on which the government claims the Geary girl's body was dissected. He gave the names of several patients upon whom he had called during the forenoon and stated that he had remained in his own home all the afternoon. Several persons had visited him during his office hours. "I did not dissemble the body of the Geary girl, nor did I see her after Monday night, when she was dying," declared Dr. McLeod. "If I had not performed that operation upon the girl she could not possibly have lived."

Continuing the witness stated that he had never in his possession a knife such as that which the medical examiner said must have been used in dismembering the body.

Asked to explain why he did not fill out a death certificate for Miss Geary, he answered that on Monday morning, when he first realized that the girl would not live, he had told Mrs. Dean to notify Miss Geary's folks, so that they might come to see her. On the evening of the day Mrs. Dean told him that Miss Geary had promised to come to the house, that the girl's mother had seen the family physician and that she had preferred to have him sign the certificate, so that there would be no suspicion concerning her daughter's death.

"I supposed that all this had been done," said Dr. McLeod. He had not notified the police when he discovered that a criminal operation had been performed because it was not customary, except when a physician wished to protect himself. "A physician feels bound," he added, "to protect the reputation of his patient." This concluded the case of the defence and after Dr. McLeod had been cross examined by Dist. Atty. Sughrue, Lawyer James H. Vahey started upon his argument for the defense to the jury.

NINE LIVES LOST

MOBILE, ALA., DEC. 1—A "PULL BOAT" ON MIDDLE RIVER BURNED THIS MORNING. NINE MEN LOST THEIR LIVES.

WILLIAM MORRIS

Was Injured in Football Game

William Morris, aged 16 years, residing in North Billerica, while playing football received a contusion of the right shoulder. He was taken to the Emergency hospital where his injury was dressed.

James McCann, aged seven years, and residing in Lincoln street, fell on the railroad track today and sustained a laceration of the face near the left eye. He was taken to the Emergency hospital where four stitches were taken in the wound.

Wilfred Booth, residing in Merrimack street, while at work at the United States Cartridge shop today caught his left hand in a lathe causing a laceration between the thumb and the index finger. He was taken to the Emergency hospital where eight stitches were taken in the wound.

Thomas Cowen, residing in Middlesex street and employed at the Lowell Machine shop, had the index finger of his right hand caught between a bench and a beam today, causing a contusion of the finger. He was taken to the Emergency hospital where the finger was dressed and the nail removed.

SHEEP-LINED COATS FOR MEN.

The sensible coat for outdoor workers get them at the Merrimack where they have the biggest variety—sheepfined coats with outside of canvas, covert, all wool, dickey, or corduroy—collars of same or fur—$2.50 to $7.00. The Merrimack Clothing Company.

DEATHS

LYONS—The funeral of Thomas Lyons will take place Saturday morning at 8.30 from his house, and mass of requiem at St. Bernard's church, Concord, at 10 o'clock.

THREE INJURED

By Explosion of Hot Water Heater

BOSTON, Dec. 1—Three men were seriously injured, one probably fatally, by the explosion of a hot water heater in the new three story brick building, situated at the corner of Q street and East Broadway, South Boston, today. The house was badly damaged. The injured:

John F. Hannon, 35, of 84 East Broadway.

John Kane, 60, 23 K street.

Michael E. Skerry, 37, 93 Anderson street.

The heater was in use to dry the plastering. Hannon, who was the contractor in charge of the work and Kane who is employed by him were standing nearby and received the full force of the explosion. Hannon was injured and his right leg was fractured in several places. Kane's skull was fractured and his condition is critical. Both men were removed to the Carney hospital. Skerry, a painter, was working on a staging outside the house and the explosion pitched him to the ground, a distance of 35 feet. His back was injured. The cause of the accident was not determined.

RECOUNT

OF VOTES CAST AT NEW YORK ELECTION.

NEW YORK, Dec. 1.—The recount of ballots in five ballot boxes used in New York's contested mayoralty election was ordered to be begun today, by Justice Amend in the supreme court. Justice Amend modified his original order of a few days ago, so as to limit the canvassing to the candidates for mayor, comptroller and president of the board of aldermen and also to eliminate from the recount the void thousand protested ballots. After a conference it was announced that the argument on the recount would be held in open court.

THREE CHILDREN PERISHED

ST. TITE, QUE., DEC. 1.—THE HOUSE OF FORTUNAT TREPANNIE WAS BURNED TODAY, AND SO QUICKLY DID THE FLAMES SPREAD THAT HIS THREE CHILDREN WERE BURNED TO DEATH.

Interest Begins Saturday, December 2d

SAVINGS DEPARTMENT

Traders National Bank

MIDDLESEX STREET

Corner Post Office Avenue

Hours: 8 a.m. to 4 p.m. Saturdays, 8 a.m. to 1 p.m. and 7 to 9 p.m.

Mechanics Savings Bank

202 Merrimack Street

The Next Quarter Day

Saturday, Dec. 2.

America's Greatest Heater

THE WINCHESTER

WELCH BROS.

BIG LUMBER FIRM

Great Prosperity of Pratt & Forest

IN LUMBER AND WOOD WORK

Supplying Vast Orders for New England

Yesterday a representative of The Sun had occasion to call at Pratt & Forest's lumber office to place an order for some storm windows in anticipation of a cold winter, and while there he happened to meet Mr. Forest who was in a reminiscent mood and told him many interesting facts concerning his business. Very few people have any idea of the magnitude of this busy lumber firm. Ten years ago they purchased the business of the A. L. Brooks Co. and since then they have been steadily growing until today they have absorbed four other concerns. Among the big orders the firm is getting out is one for the Wool Worsted mills in Lawrence. This is to be the largest mill in the world. The contract called for five million feet of spruce planking for floors, and in order to get out this immense order Pratt & Forest were obliged to contract for the cut of the largest spruce mill in New England. Four hundred and fifty men, two hundred and fifty horses and three locomotives are at present in the woods. The men will be kept working on the orders until April. This is perhaps the largest order for lumber that was ever placed with any lumber firm in New England. Another large order they have received is from the Pacton Mills of Lawrence, Mass., calling for lumber for two of their houses, and there will be [illegible] hundred thousand feet of [illegible]. This firm has also the order to supply the lumber for the rebuilding of the Beaver Brook mills at Collinsville, which will be quite a job. Yet there are [illegible] a few of the [illegible] orders which the company has [illegible] to Pratt & Forest.

But the firm's operations are not confined to the lumber [illegible] as it does all kinds of woodwork, such as mantels and blinds, house buildings and pews. At present Pratt & Forest are getting out the oak pews for the new St. Patrick's church.

The lumber used in remodeling the Academy of Music was also furnished by this firm. Besides their large plant on Dutton street they have a big lumber yard on Rock street where they have a saw mill to cut up lumber to order. They are large dealers in Georgia pine. In fact they are the only concern in this city that carry a stock of hard pine lumber. Mr. Forest says that his business is rushing and that he has enough orders to keep him busy all winter. In order to carry on this extensive lumber business in their yard and mill it takes a force of seventy men and eight large lumber wagons to deliver the orders. At present a large part of the force has to work three nights a week to keep up with the orders. Mr. Forest says that notwithstanding the fact that lumber is quite high priced at present, it only seems to stimulate business, as there is no question but it will be still higher in the future. Since they first engaged in the lumber business ten years ago the price of lumber has advanced more than thirty per cent but the building business is greater than ever and they expect this year's business will be a record breaker.

It is always pleasant to be able to record such success as this enterprising firm is showing in the lumber business. Such conditions can only be brought about by honest and square dealings with their patrons by a thorough knowledge of the business and by a controlling influence on the market.

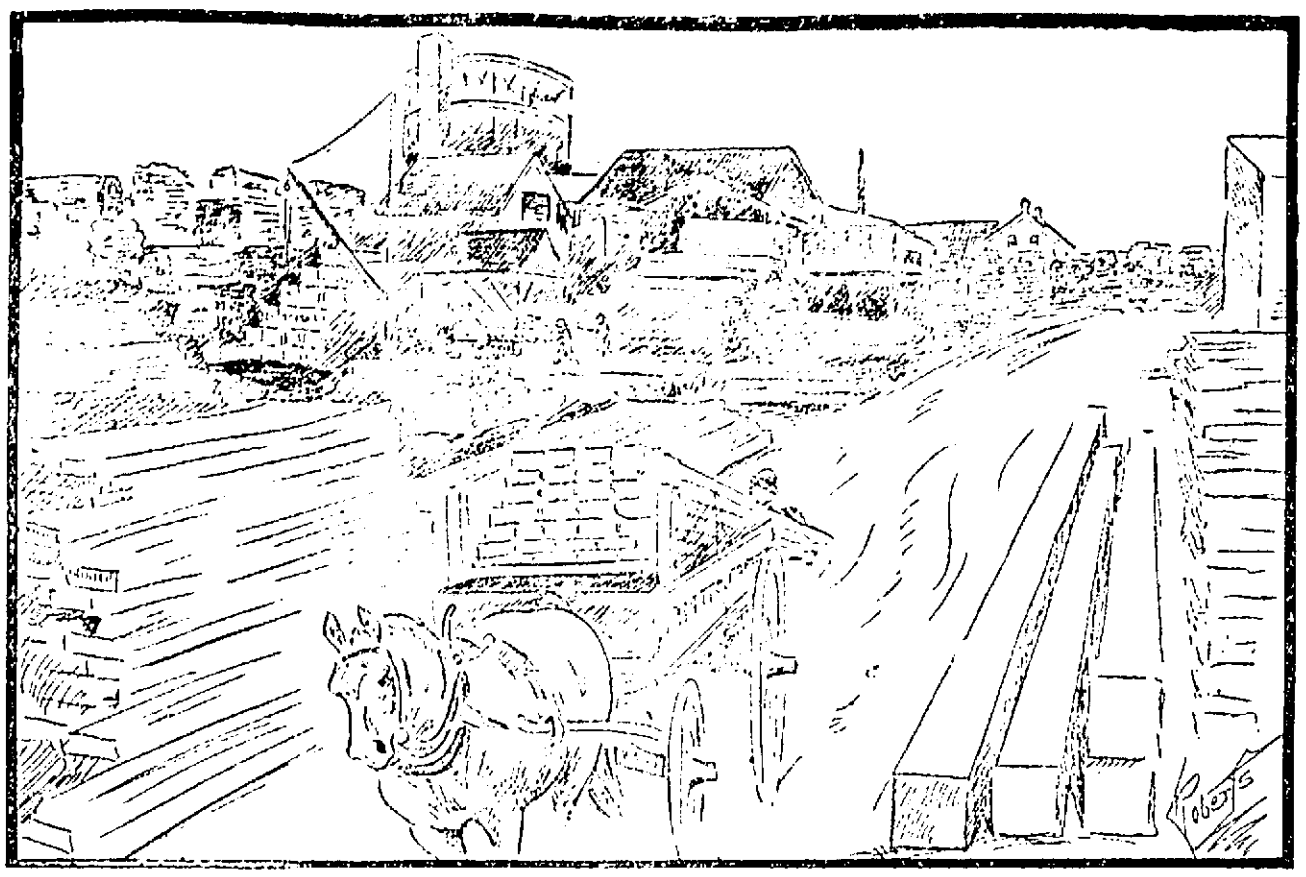

SKETCH OF THE PRATT & FOREST LUMBER YARD, SHOWING THE VAST STOCK NECESSARY TO MEET THE DEMANDS ON THIS PROGRESSIVE FIRM.

The Prevailing

FURS

This Season

are Mink, Ermine and Chinchilla, and they were never in greater demand than at present.

We carry a good line of Muffs and Neck Pieces in each fur and we can make, subject to your approval, any special idea you might fancy.

We wish to impress on you that only at a practical furrier's can you find the workmanship and finish our goods possess.

All goods manufactured on the premises.

Alterations and Repairs promptly and satisfactorily attended to.

A. M. ABELS, Lowell's Only Furrier

177-179 Merrimack Street

Get in line and be there. Where? At the Postal Card Party tonight.

GIRL ROBBED

YOUNG DESPERADOES HELD KNIFE AT HER THROAT.

BOSTON, Dec. 1.—Two youthful desperadoes held up little Josephine Durgan, 12, on the doorsteps of her home, at 7 Rockland avenue, Roxbury, about 11 o'clock yesterday forenoon, and after threatening her with a big jack-knife, snatched her pocketbook containing the change of a $5 bill which she had received from a near-by store.

Meet me at the Postal Card party, Merrimack hall, tonight.

Wall Paper

—AT—

97 Appleton St.

Find the mystery at the Postal Card Party tonight.

FOR SALE—Fresh eggs at Mrs. E. W. Gilbert's, 79 Stevens st.

Quality, then Price.

The 20 best values to be found in this city SATURDAY.

No. 1. Women's "Gordon Dye" medium weight black cotton stockings, the 38c kind, for 29c

No. 2. Women's pure all silk black stockings, in plain and lace styles. Special at $1.19

No. 3. Women's light and dark tan stockings. All weights, styles and sizes. Value 25c to 75c, at 15c

No. 4. Women's "Onyx" finest cashmere black stockings. All weights, at 69c

No. 5. Women's "Burson" black stockings, shaped leg, reinforced foot at 3 pairs for 35c

No. 6. Children's "Gordon Dye" black cashmere stockings. A few 38c lines, for 18c

No. 7. Women's "Stretton" 1x1 rib medium weight fine cotton union suits, at 97c

No. 8. Women's regular 49c fleece lined, jersey rib vests and drawers at 38c, 2 pieces for 75c

No. 9. Women's "Merode" silk and wool medium weight union suits, at $2.00

No. 10. Women's pajamas, in white and colored mercerized materials, marked from $1.93 and $2.93 to $1.69

No. 11. Chemise of fine cotton, elaborately trimmed with lace, at 50c

No. 12. Shirtwaist slips of fine lawn, in white and colors, trimmed with lace, at 48c

No. 13. Women's eiderdown dressing sacques, prettily made with crocheted edging, at 48c

No. 14. All-over lace waists, silk lined. Two recent styles in the newest net effects. Boston price $9.98. Here at $7.75

No. 15. Regular $3 waists of nun's veiling, embroidered with white and colored silks, at $1.93

No. 16. Regular $4.98 stylish taffeta silk waists in black, white and colors, at $3.69

No. 17. Odd $1.00 and $1.25 waists of Danish and mercerized cloths, at 79c

No. 18. The new "Bi-Flounce" petticoat of fine black silk taffeta. Exchangeable white muslin underlay. Reduced to $3.69

No. 19. Five new styles in real permanent finish sateen petticoats, at 97c

SATURDAY MORNING ONLY

No. 20. A limited quantity of regular $1.00 black sateen petticoats, in 4 stylish patterns, at only 69c

The WHITE STORE

114-MERRIMACK STREET-116

Bring the children Friday or Saturday and fit them out in their new Winter Clothing.

O'DONNELL DRY GOODS COMPANY

"THE STORE FOR QUALITY AND STYLE"

Children's Days, Friday and Saturday. Fit them out and make them happy.

FRIDAY AND SATURDAY WILL BE

CHILDREN'S DAYS IN OUR STORE

THESE DAYS WILL BE OBSERVED BY OFFERING

Complete New Stocks of Winter Wearables at Specially Reduced Prices

Mothers will find in this store, complete stocks of everything necessary to clothe their girls, beginning with the infant and ranging in sizes up to 16 years of age.

CLOAKS, DRESSES, HEADWEAR, HOSIERY AND UNDERWEAR. CORRECT IN STYLE AND VERY MUCH UNDERPRICED, FRIDAY AND SATURDAY

Children's Winter Cloaks

AGES 8 TO 14 YEARS.

Five Splendid Styles Divided into Two Lots—Friday and Saturday,

$5.00 to $7.50 each

These lots consist of garments made from heavy Kerseys and Cheviots in box coat styles with pretty box plaits, handsomely trimmed. Military Coats with brass buttons lined with red flannel, automobile or tourist styles, with pretty hoods which may be worn over the head. The colors are red, blue, green or brown, together with an assortment of pretty mixtures ordinarily sold from $7.50 to $10.00 each.

Children's Coats

AGES 1 TO 6 YEARS.

Twenty New Styles—Friday and Saturday, ranging in price from

$1.98 to $5.00 each

These garments are made from Cheviots, Kerseys, Broadcloths, Bear Skin, Astrachan and Chinchilla. Box shape, with pretty capes, belts and various style trimming. Among the lot are several sample garments and exclusive styles. These garments Friday and Saturday will be about one-third under regular prices.

Children's Woolen Dresses

BUSTER BROWN AND PETER THOMPSON STYLES.

AGES 4 TO 14.

Friday and Saturday prices range from

$2.49 to $5.00 each

These Dresses are shown in blue, brown or red—principally blue, and you will find no stock in Boston to surpass our showing. Mothers cannot afford to make dresses when they have such an opportunity as we offer Friday and Saturday.

Children's Bonnets

AGES 6 MONTHS TO 3 YEARS.

Three exceptional lots Friday and Saturday at

49c, 98c and $1.49 each

These consist of French styles—tight fitting or large poke bonnets in silk or velvet, handsomely trimmed. Very new styles, about one-third less than regular prices.

Infants' White Dresses

AGES 6 MONTHS TO 3 YEARS.

A Dozen New Styles Friday and Saturday at

98c, $1.49 and $1.98 each

These Dresses are made from dainty nainsooks, lawns or muslins, with exquisite laces—Hamburg or hemstitched trimming—yoke or French styles—good widths—excellent workmanship, and altogether the best offering ever made in Infants' Dresses.

Children's Wool Tam O'Shanters

The 50c kind Friday and Saturday at

17c each

These are by long odds the greatest value ever offered, and the ideal headwear for winter. The colors are white, blue, brown, red or grey, and in the lot are several angora tams.

CHILDREN'S OUTING FLANNEL PETTICOATS AND NIGHT ROBES. CHILDREN'S SWEATERS AND LEGGINS. FRIDAY AND SATURDAY. A SPLENDID ASSORTMENT SPECIALLY REDUCED IN PRICES.

Children's Trimmed Millinery

AGES 4 TO 16 YEARS.

One of the best collections to be found anywhere, made by our own milliners from Velvets, Felts and Beavers. Colonial shapes, pokes, flats and rolling sailor styles. We have several prettily trimmed hats Friday and Saturday at

$1.49, $1.98 and $2.49 each

Children's Winter Underwear

EXCEPTIONAL CHANGES FRIDAY AND SATURDAY.

Jersey Fleece Vests, the 25c kind. Friday and Saturday.....19c EACH

Wool Vests, open down the front. 50c kind. Friday and Saturday 25c EACH

An extra fine quality Jersey Ribbed Vests or Pants, 39c kind. Friday and Saturday ..... 25c EACH

Children's Winter Hosiery

EXCEPTIONAL CHANCES FRIDAY AND SATURDAY.

Fast Black Cotton Hose, double knee, spliced heels and toes. Friday and Saturday ..... 12½c PAIR

Very Heavy Cotton Hose, double knee and extra high spliced heels and toes. Friday and Saturday..... 19c A PAIR

Very Heavy Fleece Lined Hose, double knee and spliced heels and toes. Friday and Saturday..... 25c A PAIR

Children's Gloves and Mittens

Astrachan Gloves, with Jersey palm, in black and brown.....23c PAIR

Astrachan Gloves, with kid palm. All sizes .....47c PAIR

Double Mittens, in black and colors. Regular 15c grade.....10c PAIR

White, red, blue and pink mittens. Extra fine.....15c PAIR

Pure Silk Mittens, in white..... 25c PAIR

Golf Gloves in black, grey, modes, navy, brown and white.....25c PAIR

CHILDREN'S HAIR RIBBONS, GARTERS, HANDKERCHIEFS AND VARIOUS OTHER MERCHANDISE WILL BE INCLUDED IN THIS SALE.

Don't forget the SHU-FIX shop, 131, next door to our Middle St., Store, finest shoe repairing in the city. Our water proof soles for this time of the year are just the thing, you don't need rubbers, our stock is always the best.

R. J. FLEMING & CO.

O'DONNELL DRY GOODS CO.

THANKSGIVING DAY

And Real Winter Weather Come in Together

How the Holiday Was Observed in Lowell—Services at Churches—Special Entertainments at the Institutions

While the night before was warm and rainy and gave no promise of a pleasant holiday still Thanksgiving day dawned bright and clear and even if the thermometer did suddenly drop many degrees and the wind attain a velocity that threatened the existence of feather-weight mankind on the streets the general public was happy because the day was bright and clear.

The genuine winter weather kept people in the house and hence added to the pleasure of the festival for Thanksgiving is essentially a home holiday, and while all the places of amusement in the city were packed afternoon and evening there was more fun at home and Thanksgiving day visitors were numerous.

In years gone by hundreds have sought the rivers for the pleasure of skating before dinner but this year the river had not yet donned its winter garment though there was every indication that it would within 48 hours and the skaters had to be content with the rollers.

Hundreds of relatives and friends from abroad returned home for the holiday and all incoming trains brought visitors laden with packages and gifts.

Services were held in all the Catholic churches while the Protestant churches held a union service in the Eliot church which was largely attended. At the jail and all the charitable institutions the day was fittingly observed, in all cases the dinner being the big feature of the day.

UNION RELIGIOUS SERVICES

Impressive union services were held at the Eliot church at 11 a. m. yesterday and a large congregation attended. Rev. George C. Wright presided and read from the scriptures. Hymns were sung and among them "America." Mr. Sidney Fleet presiding at the organ. The sermon, an eloquent effort on the text, "Be Ye Thankful," was preached by Rev. Asa Reed Dilts. The speaker eloquently pointed out three classes of reasons for profound thankfulness to the Almighty: International reasons, national reasons and individual reasons.

AT CATHOLIC CHURCHES.

A high mass was celebrated in St. Patrick's church at 9.30 o'clock yesterday morning, in memory of the departed members of the Celtic Associates. Rev. James Gilday celebrated mass, assisted by Rev. William O'Brien, deacon and Rev. John J. McHugh, sub-deacon.

At St. Peter's church in Gorham street, at 9.15, a solemn high mass for the repose of the souls of deceased members of the Mathew Temperance Institute was celebrated, and about 200 members of that society were present. They went from their quarters in the Mansur block to the church in a body and took seats reserved for them in the centre aisle. There was no demonstration in connection with the society. Rev. W. Greene, spiritual director of the Mathew society, celebrant of the mass, Rev. Dr. J. J. Bowerman was deacon, and Rev. H. N. McDermed sub deacon. Under the direction of Prof. John Warburton a special choir made up in part of Mathews' singing society, rendered an excellent musical program.

At the Church of the Immaculate Conception high mass was celebrated for the benefactors of the society living and dead. The choir of 40 voices, under the direction of Prof. John Warburton, sang at 9 o'clock with Messrs. C. M. Cobb, first tenor, and R. T. A. Bowen, C. M. Cobb, second tenor, and Rev. Dr. J. J. Sullivan, C. M. Lucas sub deacon.

At St. Michael's church a solemn mass was celebrated last night by Rev. John J. Shaw, the pastor, in honor of the members of the Holy Name society of the parish and about 1,000 members of the society were present. There was a grand musical program under the direction of Mr. James A. Murphy.

At the Sacred Heart church high mass was celebrated at 9 o'clock by Rev. Dennis F. Dineen, C. M. and the choir under the direction of Miss Adelaide Maclean, the church organist, rendered an appropriate program. Special music was rendered also by the Lithuanian choir under the direction of Rev. T. W. Skelly, C. M. the pastor.

The thanksgiving services were held in the French Catholic churches. Masses were celebrated at St. Joseph's church at 7 and 9 o'clock, and at St. Jean Baptiste church at 7 o'clock and 9. The 9 o'clock masses at both churches were high masses of thanksgiving.

THE TRUANT SCHOOL.

The boys of the Truant school had a hang-up time yesterday for Principal Warren knows what the boys like. They had games in the morning which contributed for each boy a tremendous appetite. Then they waded into a glorious turkey dinner of which there appeared to be no end for no matter how much they ate there was still more. After dinner they enjoyed a concert of popular selections by the school band and an exhibition of moving pictures.

AYER HOME

At the Ayer home the children held a genuine home holiday. They had games and a turkey dinner with candy, fruit and other luxuries during the day and a happier lot never observed a holiday.

ST. PETER'S ORPHANAGE.

The children at St. Peter's romped in the yard during the morning and at noon sat down to a fine turkey dinner with all the fixin's. During the day games and a general good time were enjoyed.

AT THE JAIL.

The usual dinner of roast pork with the fixin's was enjoyed at the jail by the prisoners. The men and women were allowed out in the corridors during an entertainment which was furnished by George Ripley of North Chelmsford. Phonograph selections were enjoyed.

THE CITY FARM.

Roast suckling pig was the background of the Thanksgiving menu at the city farm yesterday. The inmates fell to, those who were able, and showed the management their appreciation of the feast.

The entertainment will be given tonight.

OLD LADIES' HOME.

A restful day was spent by the old ladies and the dinner served was of the real Thanksgiving flavor. There were a few callers.

CHILDREN'S HOME.

The following were received for Thanksgiving: Turkey, chicken, spare ribs, potatoes, squash, turnips, onions, ribs, potatoes, apples, pears, bananas, oranges, nuts, candy, bread, sandwiches, pies, pudding, cake, cheese, sugar, raisins, crackers, wood and clothing, canned fruit, cash $15.50.

Gifts contributed by the Baptist church, North Billerica; Unity club, West Tewksbury, Home Bakery, First Baptist church, Kirk Street Congregational church, Paige Street F. B. church, Eliot Congregational church, Unitarian church, H. C. Fuller, A. G. Walsh, James A. Thompson, T. J. Reagan, Mrs. H. C. Dexter, Mrs. F. A. Smith, Mrs. Allan Bottomly and four friends whose names are withheld as requested. The children enjoyed their dinner very much. In the afternoon a friend came in with his phonograph and entertained the children. Sincere thanks are extended to all.

ELLEN O'LEARY, Matron.

AT THE ACADEMY.

By this time it seems unnecessary to say much about the Sunday concerts which are being held every Sunday afternoon and evening at the Academy of Music for at every performance people have to be turned away owing to the capacity of the house being taxed, but it might be well to mention at this time that two more of the concerts will be held Sunday afternoon and evening. Of course they will be good. Nothing but the best is scheduled for the Academy of Music, and nothing is too good for the patrons of the house.

A fine bill is arranged for Sunday afternoon and evening, Dec. 3, and includes both comical and real life pictures.

Daniel J. Sullivan, "Our Sully," will be there with the goods and deliver them while the Ladies' matinee will also do its best.

The prices for the afternoon will be ten and twenty cents and in the evening ten, twenty and thirty cents.

CARS STERILIZED.

The Chicago Limited over the Erie railroad now leaves Jersey City every day a completely and thoroughly sterilized train. A device has been perfected by Chemist Landon of the mechanical department by which all the cars on this vestibuled train are thoroughly sterilized at Jersey City after each round trip between Jersey City and Chicago, a run of about two thousand miles. The daily routine of sterilization began on Wednesday of this week.

Experiments looking to this method of so cleaning cars as to kill all disease germs and destroy all bad odors, have been in progress nearly a month. The Pullman company has investigated the method and has given its consent that all bedding, clothing and hangings in their cars used on these trains shall be submitted to the sterilizing process, as they are satisfied it kills all disease germs, injures nothing in the cars and makes traveling in such sterilized cars absolutely safe in preventing disease infection.

RUNAWAY BOYS

Bureau Established for Them by Police

AFTER LADS WHO STEAL RIDES

Half a Dozen Caught Each Day

[illegible] Dec. 1. The system of boy cat riders [illegible] two years ago [illegible] designed to plead [illegible] that homes juvenile [illegible] might otherwise be [illegible] criminals, has become [illegible] found to be of great [illegible] police standpoint [illegible] of view of the humanitarian [illegible]

[illegible] freight trains, both [illegible] stop here, as Pough[illegible] the only coaling station between New York and Albany. Most of them are [illegible] New York. Occasionally they come from Albany and either through [illegible] Buffalo and [illegible] have contributed a quota, and [illegible] that he had traveled [illegible] without paying fare [illegible] for the police to [illegible] a boys in a stack [illegible] trucks, coils, bunk [illegible] No perch is too [illegible] precarious the [illegible] the enjoyment [illegible] out of the ex[illegible] say to give [illegible] at the station house [illegible] off and dis[illegible]

[illegible] way comes [illegible] taking his [illegible] railroad free [illegible] whether [illegible] give him a [illegible] life, City Marshal [illegible] the assistance [illegible] Chief of Police McCabe, di[illegible] which proved ex[illegible] successful by [illegible] compelled [illegible] the young [illegible] to [illegible] another [illegible] his parents [illegible] are [illegible] by mail or [illegible] boards and [illegible] are needed [illegible] boys [illegible] where [illegible] shown to the [illegible] of [illegible] they are provided with homes [illegible] in the country.

[illegible] taken from [illegible] the boys [illegible] at the station house and [illegible] by Sergeant Grady. They [illegible] put in cells but are allowed [illegible] by chairs on the main floor or [illegible] the juvenile court room or they are [illegible] over to the juvenile corridor of the county jail.

PLEASANT PARTY

The class of '06 gave a pleasant party Wednesday night at High school hall which was attended by many of the college fellows and girls. The affair lasted until 11 o'clock. The committee in charge was Warren Scribner, chairman, Alanson Stewart, Arthur Stickney, Guy Gray, Royal Leith, Miss Jessie Richardson, Miss Alice Shaw, Miss Gladys Jewett and Miss Alice Spaulding.

Miss Leslie Barnes of Lowell will begin work as a teacher at the New Hampshire State Industrial school on Monday. She has just finished a term at a Groton school.

Hollister's Rocky Mountain Tea never fails to tone the stomach, regulate the kidneys, stimulate the liver and cleanse the blood. A great tonic and muscle producing remedy, 35 cents, Tea or Tablets.

Falls & Buckingham, 418 Middlesex St., Cor. Thorndike St. and Chelmsford Centre.

TO FREE CHANCE

PETITION FOR MAN CONVICTED OF MURDER

[illegible] PETITION, Dec. 1. John H. [illegible] was convicted in the superior court in this city last fall of murder in the second degree for the killing of Patrick [illegible] was allowed about [illegible] Patrick [illegible] body on April 1 last while Rogers was in the act of robbing the [illegible] store here. Rogers was found with a bullet in his head on the ground [illegible] covered with [illegible] which [illegible] will show [illegible]

[illegible] innocent of any connection with the murder.

Ten of the 12 jurors who heard the evidence on which Chance was convicted have signed the petition for the pardon.

CASTORIA
For Infants and Children.
The Kind You Have Always Bought
Bears the Signature of Chas. H. Fletcher

Frankel & Goodman Corp.
"NO MONEY DOWN CREDIT CLOTHIERS"

OVERCOATS

"Just right weather" for [illegible] and "just right time" to buy them. We have several lots in which the [illegible] were broken. These were valued up to $25.00. They are all [illegible] model coats, perfectly tailored and big value. We [illegible] while they last for

$15

NO MONEY DOWN

Ladies' Coats
All the leading models. Made in Broadcloth, Kersey, Covert and Fancy Woolen Mixtures, many tailored, perfect fitting, and big values.
$7.98 up to $30.00

Ladies' Suits
Made of Broadcloth in blue, black, green, gray and plum color. Tight fitting coats, full satin lined. Well tailored and smart.
$14.50 up to $35.00

FURS Single Pieces and Sets $5 to $75

Frankel & Goodman Corp.
78 Middlesex Street

Every Woman
Interested should know about the wonderful MARVEL Whirling Spray
The new vaginal syringe. Injection and Douche. Best, Safest—Most Convenient. It cleanses thoroughly.
Ask your druggist for it. If he cannot supply the MARVEL, accept no other, but send stamp for illustrated book—sealed. It gives full particulars and directions invaluable to ladies. MARVEL CO., 44 E. 23d ST., NEW YORK.

Servant Girl Problem Solved

No more trouble between mistress and maid. The Simple Life once more prevails. Here's the reason:—

Every wash day instead of rubbing and pounding the clothes EASY WASH COMPOUND is placed in the boiler, the clothes are boiled, and the result is highly satisfactory. A cake of EASY WASH contains nothing harmful and sells for ten cents.

Ask Your Grocer

Bargain Day Saturday
AT
Gregoire's

200 Trimmed Hats regular $5.00 hats for Saturday $2.48
300 Trimmed Hats, regular $6.00 and $7.00 for Saturday $3.98
400 Trimmed Hats, regular $8.00 and $10.00 for Saturday $4.98
250 Trimmed Hats, regular $2.50 and $3.00 for Saturday $1.98
250 Silk Beavers, trimmed with wings, silk velvet and ribbon rosettes, worth $7 and $8, for Saturday $4.48
100 Ready-to-wear Hats for Saturday 48c
200 Ready-to-wear Hats, for Saturday all worth double the money 75c, 98c
Untrimmed Beavers $1.98
Untrimmed Hats 48c, 75c, 98c, $1.48

Gregoire's Greatest Millinery Store
133-135-137 Merrimack St.

CLOTHES CHOICE HAS SWUNG 'ROUND MOST DECIDEDLY TO THE "QUALITY" STANDPOINT

The Public Unerringly Looks to This Centre for Winter Garments of Character

We wouldn't personally ask a man who'd been dealing at another store to transfer his trade to us.

In fact, if he professed to be perfectly satisfied with what he'd been getting, we'd advise him to "stick."

But there are thousands of men dealing at various stores, who've never been satisfied, and only kept on because they supposed they couldn't do any better.

Those are the men we are after. We get such men every day. Our clothes are a revelation to them. They didn't know that such perfect clothes could be had.

ABOUT FIT These stocks include shapes for any and every stout, slim or extra size man. No build too uncommon for our size range.

FANCY OVERCOATS HAVE THE CALL

ENGLISH GREAT COATS AND TOURIST OVERCOATS. Deep broad lapels. Full chested coats that give the up-to-date athletic air of the "physically cultured" American. Shapes entirely unlike the to-be-had elsewhere sort. Correct lengths that will not interfere, no matter how long the wearer's stride. These popular garments have all the style virtues which other stores rank in the $2 to $5 more class, at $30, $25, $20, $15, $12 and

$10

FUR LINED AND FUR TRIMMED OVERCOATS. These have been splendid sellers in spite of the very unseasonable weather. Fine blue and black Kersey, shell lined with the world famed guaranteed satin seal plush, blended or natural muskrat collar, trimmed or full lined, 53 inch lengths, $45, $30 and

$25

PLAIN FABRIC OVERCOATS OF EVERY PRICE

Surtout, 54-inch Paisly and Full Box Overcoats

THE SURTOUT, blacks and dark mixed of distinctly swell cut and faultless construction. The most perfect outline following shape in overcoat ever tailored. A veritable blue-blood in fashionable overgarments, $16.50, $18, $22.50 and

$25

PAISLY AND FULL BOX, cut with fullness and freedom. The former has a 53-inch drop back and the Box is 46-inch long. These overcoats, fashion item, have proved the season's "winner" on every count. The styles bespeak judgment and personality of the wearer. Every high-grade feature, swellest, most sought for blue and black Kerseys and unfinished materials. Rank with the strongest values. Quoted elsewhere from $5 to $5 more. At $25, $20, $18, $17, $15.50, $12 and

$10

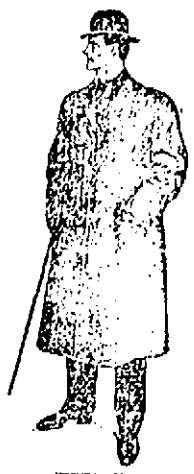

This Week's Specials

125 Overcoats, worth $15, for $10. Heavy Frizes and Kerseys, the product of a single and tailoring of a single maker, both under our supervision and marketed at a shaved profit, affording chemically tested all wool $15 coats fro .....

160 Heavy Cheviot Suits and Long Lasting Worsted Suits. Bought, made and sold on our close-profit principle of "same quality as you are accustomed to as price of the wool rises." Garments of $15 grade for $10

New Patterns in Fancy Shirts
Latest Ideas in Neckwear
Unlined and Lined Gloves

The Lowell ONE PRICE CLOTHING COMPANY 72-80 MERRIMACK ST.

New Arrivals in Headwear
Best Makes in Underwear
Fancy Vests and Sweaters

BUY YOUR OVERCOAT at TALBOT'S Buy Your Suit at TALBOT'S It Will Pay You to Trade at TALBOT'S American House Store

LATEST

CREW PERISHED

Only One Person Rescued From Barge Delawanna

BOSTON, Dec. 1. The foundering of the new steel barge Delawanna and the loss of four persons on board was reported here today, by the Scranton which had been towing the Delawanna from New York. The barge went down in a heavy sea about 4.30 o'clock last night, about eight miles east by south from Minots light.

The lost were:

CAPTAIN JOHN R. MUNSEY.
MRS. MUNSEY, his wife.
ENGINEER OF THE BARGE.
COOK OF THE BARGE.

One of the crew of the Delawanna was saved. The names of the engineer and cook were not known to Captain Pierce of the Scranton. So quickly did the barge founder after the starting of the Lawson that the crew of the tug had absolutely no chance to assist the tow, which had disappeared when the Scranton put about to investigate. The sailor was found clinging to a fragment of a broken boat.

The Scranton, with the Delawanna in tow, left New York Monday, the Delawanna being loaded with 1150 tons of anthracite coal consigned to the Metropolitan Coal company of this city. Favorable weather held until 3 p. m. yesterday, when the tug and the tow were off Highland light. A northwest breeze had been gathering force and off the light was accompanied by a heavy sea. The Scranton ploughed slowly through the rough weather and huge waves. It was not apparent to Captain Pierce of the tug that conditions were at all dangerous, however. Suddenly when eight miles east by south of Minots the thick hawsers connecting the tug and tow, snapped.

The Scranton was at once headed for the Delawanna, but there were no signs of the barge. Clearing to a piece of board, a man was seen and after much difficulty he was rescued. The sailor [illegible] the Delawanna [illegible] to the bottom of the [illegible] without warning to [illegible] of her. The Austrian who did not give his name, was the only person on deck. A high [illegible] had the barge upon her beam ends, pulling her up so suddenly as to crack for the hawsers so much that they broke off at the bow of the Delawanna. The barge never recovered from the powerful blow which the sea had given her. Her booby hatch was washed away, and when the barge went down, the water flooded into the hold. The already heavily laden craft was unable to stand the increased weight and foundered immediately. The Austrian had time to send but a word of warning down the companion-way, and then jump overboard before the barge disappeared. For a while, it seemed as if the suction caused by the sinking barge would engulf the seaman also, but by swimming to a part of one of the small boats of the barge which had been knocked overboard, he was able to keep above water. It is believed that the captain and his wife and the engineer and cook had no opportunity to reach the deck before the Delawanna sank.

The Delawanna was owned by the Delaware, Lackawanna and Western railroad, and was built only a few months ago in New York city. The cost was $30,000. She was 156 feet in length, with a beam of 31.5 feet and a depth of hold of 16.6 feet. The net tonnage was [illegible] and the gross 698.

Captain Munsey and his wife formerly lived in South Boston, but have made their home upon the barge since she went in commission. They are survived by one son who is in business in New York.

SARAH ROBINSON

Is Dying in the East Cambridge Jail

BOSTON, Dec. 1—In solitary confinement in a cell in East Cambridge jail since Nov. 13, Mrs. Sarah Jane Robinson, the local murderess serving a life sentence for the poisoning of her brother-in-law, Byron Arthur Freeman, and indicted for the death of her others, lies in one a nervous wreck, which, coupled with a recent development of heart failure, has caused the jail officials and the prison doctor, Edward Cliff, to give up all hope for her recovery and to look for her death at any moment.

Her condition was described by Sheriff John B. Fitzpatrick as follows: "Her heart is getting weak and she has pneumonia, and she may die tomorrow or she may live for some time. Although she has now partially recovered from a severe attack of five weeks ago, when her chances for life were slim, yet she is now up and around her cell every day. It is one of those cases where it is impossible for human prognostication to say when she will die. She is now 68 years old, and the fact, together with her long solitary confinement of 17 years, is telling on her, and her death at any time would not surprise us."

HOUSE BURNED

WIGGINVILLE DWELLING BURNED TO GROUND.

Fire yesterday turned to the ground the cottage house of Fayhan Chambon in Wigginville village, Tewksbury. The household effects were saved through the neighbors' assistance. Loss $600, partially insured with Fred C. Church.

MAY DIE

YOUNG MAN INJURED IN A FOOTBALL GAME.

BRIDGEPORT, Conn., Dec. 1—In a mass play during a game of football yesterday between two local teams, Leo McNally, aged 18, had his spine fractured at a point between the shoulders and is not expected to live.

FOUR PERISHED

FATHER, MOTHER AND CHILDREN BURNED TO DEATH.

WESTON, W. Va., Dec. 1—Charles P. Douglas, wife and two children were burned to death near here today. The fire which destroyed the Douglas home was caused by an explosion of natural gas.

Hood's

Sarsaparilla is unquestionably the greatest blood and liver medicine known. It positively and permanently cures every humor, from Pimples to Scrofula. It is the Best

Blood Medicine.

ALVAH FISHER

WESTFORD'S POPULAR CITIZEN REACHES HIS 84TH BIRTHDAY.

Mr. Alvah Fisher of Westford, father of Judge Fisher of this city, will observe his 84th birthday tomorrow and he is hale and hearty as a man of 70 and his old age finds him as unterrified a democrat as he was when he cast his first vote.

FUNERALS

BLESSINGTON—The funeral of Thomas Blessington took place yesterday morning from the home of his sister, Mrs. Andrew Burns, 18 Second street, and was largely attended by mourning relatives and friends. At St. Michael's church in Sixth street at 9 o'clock a solemn high mass was celebrated by Rev. Fr. Eugene A. Carney. The choir, under the direction of Mr. Thomas P. Boulger, sang the Gregorian mass and Miss Carolyn White presided at the organ. At the conclusion of mass Miss Nano M. Gallagher sang "Lead Me I Am" and as the body was borne from the church the "De Profundis" was chanted by the choir. There was a profusion of beautiful and appropriate floral offerings, the most prominent being a wreath of roses and carnations, Mrs. Dr. Meagher, spray of roses and white carnations, Mrs. and Miss Mylotte, a spray, the Misses May and Kitty Mylotte. The bearers were Messrs. Joseph Keith, James Riley, Joseph Meehan and Andrew Burns. Burial was in the Catholic cemetery, where Rev. Fr. Carney read the committal prayers at the grave. Funeral Director James W. McKenna had charge.

KLENOT—The funeral of John Klenot took place Wednesday afternoon from the home of his parents, 1 Wall street. Burial was in the Catholic cemetery. Undertaker T. J. McDermott had charge.

BRIDA—The funeral of Peter Brida took place Wednesday afternoon from the home of his parents, 18 Lawrence street. Burial was in the Catholic cemetery. Undertaker T. J. McDermott had charge.

PARKER—The funeral of Evelyn M., daughter of the late Samuel G. and Ella Parker, was held from her late home, 57 Belmont avenue, many friends being present. The Rev. Geo. E. Martin, D. D., of the Kirk Street church officiated and appropriate selections were sung by Mrs. Wittenberg and Mrs. Smith of the church choir. The bearers were Messrs. Harry A. Brown, Henry C. Cooper, Fred C. Church and Charles E. Adams. Burial was in the Lowell cemetery, in charge of J. B. Currier. Mr. A. G. Chalmers had general charge.

FLOYD—The funeral of Mrs. Susan M. Floyd took place Wednesday from her late home in North Chelmsford. Rev. D. A. Hodgen officiated. At 2 o'clock at the First Baptist church in Billerica Centre, funeral services were held, Rev. Mr. Evans officiating. Burial was in Billerica Centre. Undertaker J. B. Currier had charge.

FORBUSH—The funeral of Alonzo G. Forbush took place Wednesday from 657 Middlesex street. Rev. N. W. Matthews officiated. The bearers were members of Oberlin lodge of Odd Fellows. The body was sent to Westford for burial by Undertaker J. A. Wekbeck.

AS A BANKRUPT.

CHATTANOOGA, Tenn., Dec. 1.—A special to the News from Rome, Ga., says the New England company was brought into court today as insolvent bankrupt. The company was founded 15 years ago, owned 16,000 acres of land in Dade county, Ga., was capitalized at $500,000 and founded the town of New England city, Ga. The claims held by the creditors will aggregate $150,000. The promoters of the company were for the most part eastern men.

NEW BOND ISSUE

Boston & Maine Asks for $10,000,000

BOSTON, Dec. 1. The petition of the Boston & Maine R. R. for authority to issue $10,000,000 four per cent 50-year [illegible] bonds, authorized by stockholders at the company's annual meeting, [illegible] was heard today by the railroad commissioners. There was no opposition. The purposes are to be used, it is said, are the following:

$3,000,000 six per cent eastern railroad certificates of indebtedness, $2,000,000 three per cent Central Mass. bonds, $1,000,000 six per cent Eastern R. R. mortgage bonds.

Mr. Lawrence, clerk of the corporation, said that the directors authorized that the bond issue would be issued when the 4 per cent issue was offered for sale. The premium would more than make the entire offering par. The par value of the Eastern bonds alone is not quite enough to cover the old indebtedness. The original Eastern R. R. debt assumed by the Boston & Maine was $5,000,000, but this was reduced to $3,000,000 by an issue of preferred stock and the remainder, has been in the $1,000,000 each year through a sinking fund.

The mortgage bonds of the Eastern R. R. which it is proposed to refund, cover the railroad's land at Charlestown. The mortgage was originally made on account of the Eastern company's debt and since [illegible] from time to time. Considering the bond interest rate to 4 per cent, the management of the Boston & Maine hopes to be enabled to make large and more extensive permanent improvements and additions to the rolling stock through a saving on interest. The board took the entire matter under advisement.

BOY KILLED

HE WAS STRUCK BY A TRAIN.

LYNN, Dec. 1. Walter Wentworth, aged 13, a newsboy in the employ of the Armstrong agency, was yesterday morning struck by an outward bound train and killed almost instantly.

Wentworth was helping the crew of the shifter make up a freight and left his map. He told one of the men that he was going to walk home, and that it. This was the last seen of him alive.

DEATHS

GENEST—Victor Genest died at his home, 38 Stackpole street Tuesday night, aged 64 years. Besides his wife he leaves four sons, Omer, Alfred and Ludger Genest of Lowell and Achille Genest of Granby, Que., and one daughter, Miss Amanda Genest of this city.

The remains have been sent to Granby for burial. Undertaker Archambault in charge of the arrangements.

FROST—Edwin Frost died Wednesday at his home in Tyngsboro, aged 72 years, 8 months, 12 days. He is survived by his brother, Charles Frost of this city.

RIVARD—Arline Rivard, aged 36 years and nine months, died last night at her home, 129 Bartlett street, after a three weeks' siege of pneumonia.

The deceased was widely known and esteemed in French American circles. She had been for several years the corresponding secretary of L'Association de Notre Dame de Bonsecours, and her efficient services in that office were yearly recognized by unanimous re-election. She was also a member of St. Anne's sodality. She had resided in this city nearly 35 years. She leaves a husband, Adelard Rivard, and one son.

GRAY—Miss Alice E. Gray, aged 17 years, died yesterday at 110 Dummer street at the home of her aunt, Mrs. Martha McKenzie, aged 17 years. She is survived by two brothers, John and Thomas and one sister, Mamie.

PRATT—Rev. J. M. W. Pratt died at Templeton, November 28. Mr. Pratt was pastor of the Unitarian church at Tyngsboro in 1889. Mr. Pratt's family consisted of a wife, a daughter Alice, who is a teacher, and a son, Mason, who is a third year student at Harvard medical school.

GOV.-ELECT GUILD ILL.

BOSTON, Dec. 1. Gov.-elect Curtis Guild, Jr., who was operated upon recently for an abscess in his back, was reported by his physicians today as resting comfortably and improving slowly. It is expected he will be able to go out by the middle of the month.

BABY WAS KILLED

By Explosion of Hot Water Tank

TWO WOMEN WERE SERIOUSLY HURT

Cause of the Accident Not Known

WALTHAM, Mass., Dec. 1—A baby was instantly killed and two women serious hurt, by the explosion of a hot water tank in front of a kitchen range at the house of Patrick T. Woodman in this city today. Mrs. Whalen with her infant, Miss Nellie Concannon, working in the kitchen, and baby Arthur, aged two and a half years, were playing on the floor, when with a load explosion the front of the stove went to pieces, shattering the windows and photographs and completely wrecking the room. Arthur was struck on the head by one of the flying bits of iron and instantly killed. Mrs. Whalen was badly cut about the head, face and arms, by flying glass and iron, while her sister, Miss Concannon, who was near a window, received painful cuts about the face, from the falling glass. Both received medical attention at their home and it is thought they will both recover, although Mrs. Whalen is prostrated at the death of her baby. Just what caused the explosion is not known.

CENTRALS LOST

Lowell Team Was Defeated in Danvers

DANVERS, Dec. 1—Danvers basketball team beat the Lowell Centrals yesterday afternoon in one of the hard st games ever played in town. The score was:

Score: Danvers 2, Lowell Centrals 21. Goals from floor: Byles 2, Holden 2, Lacasse 2, Barnsdough, Connelly, Cheney, Pearson 3, O'Brien 2, Merkle 2, Soule. Holden Cross from foul. Barnsdough 2, Lacasse 2, Referee—Wilson of Lowell. Umpire O'Brien of Danvers. Score McDonald of Lowell, Timer Kenney of Danvers. Time 20m halves. Attendance 250.

LOWELL DEFEATED.

BOSTON, Dec. 1—At the B. Y. M. C. A. gymnasium, yesterday afternoon, the B. Y. M. C. A. team defeated the Lowell Y. M. C. A. by the score of 23 to 16.

TOTAL WRECK

THE CREW OF STEEL STEAMER VEGA RESCUED.

NORTH PORT, Mich., Dec. 1—The steel steamer Vega is a total wreck on Fox Island at the foot of Lake Michigan. The crew of 19 men were taken off by Indian fishermen and were brought here late last night.

The vessel was bound from Escanaba with a load of ore and encountered the storm while crossing Lake Michigan. She ran on Fox Island during a snow storm and shortly afterward broke in half. The Vega is owned by the Gilchrist Transportation company, was built in 1893 and was valued at $105,000.

ROLLER SKATING PARTY.

Last evening a merry party of about 100 people from Wigginville, known as the P. F. C. club, trolleyed out to Joe Mercier's and had a jolly good time.

FIRE LOSS IS $100,000.

WINNIPEG, Man., Dec. 1—The Brown block on Main street was burned last night. The loss to building and tenants is about $100,000.

Conductor Richard Reidy of the Pawtucketville-Christian Hill line is rejoicing over the birth of an 11-pound boy which gladdened his home, 70 Liberty street, with the holiday.

Eastman Kodaks and Cameras For Christmas

$1.00 to $150

We have the largest assortment of 1906 Calendar Mounts and Pads in the city

NEW ENGLAND OPTICAL CO.

232 Merrimack Street, Lowell, Mass.

A MONEY-SAVING PROPOSITION

To Customers and Patrons: Don't forget that

WILLIAM A. BLOCK

the original Prescott street jeweler, established for over nine years, has decided to retire from business and offers now a fine line of

Watches, Clocks, Diamonds and Jewelry

of all description at a big sacrifice.

Regular $1.00 Alarm Clocks, sale price 49c
Regular $4.00 Kitchen Clocks, sale price $1.49
Regular $9.00 Parlor Clocks, sale price $2.95
Regular $50.00 Jewelers' Regulator $23.50
Regular $4.00 Opera Glasses $1.89
Regular $7.00 Silver Watches, sale price $2.95
Regular $8.00 Enamel Watches and Pins complete, sale price ..... $.49
Regular $14.00 Gold Filled 14k. Ladies' Watches $5.93
Regular $32.00 14k. Solid Gold small Ladies' Watch, sale price $13.98
Regular $9.00 Gents' American Watches ..... $.98
Regular $21.00 Gold Filled 14k. Railroad Watches, sale price $7.98
Regular $12 Solid Gold Rings, for ladies and gents, sale price $5.50
Regular $20 Genuine Diamond Rings $10.93
Regular 50c Links, sale price 12½c
Brooches, Crosses, Scarfpins, etc., prices below cost.

Remember we have a fine line of goods to offer at prices that will make you smile. DON'T MISS IT. This is, perhaps, the only opportunity in a lifetime where you can buy holiday gifts at such low prices.

Before buying and paying fancy prices, call at our store, look our line over, compare prices and be convinced. The entire stock must be sold before JANUARY 1, 1906. All purchases will be guaranteed by WM. A. BLOCK and his SUCCESSORS.

14 PRESCOTT STREET

FOURTH STORE FROM MERRIMACK SQ.

CARGO DAMAGED

Steamer H. B. Nye Was Badly Battered

DULUTH, Minn., Dec. 1—The steamer H. B. Nye got into Two Harbor last night badly battered. Her cargo of flax, valued at $240,000, is damaged about fifty per cent. Three men lost their lives in the wreck of the scow George Herbert at Two Islands. They are Ole Miller, George Olsen, and Ole Nelson, all of Duluth.

When the scow went on the rocks, two members of the crew saved themselves by jumping to shore. The other three lacked courage and so lost their lives.

"PARISH PLAN"

DISCUSSED AT CHURCH CONFERENCE IN PROVIDENCE

PROVIDENCE, R. I., Dec. 1—A public discussion of the "Parish plan" relative to apportionment to the several churches in a city or town of districts in which to work, tending to co-operate work was the principal feature of a conference held today at the beneficent congregational church in this city, under the auspices of the Rhode Island association of churches.

The sessions began in the morning with a private conference of pastors of swedish churches, looking to more co-operation between the different denominations of that nationality.

The parish plan discussion occupied the greater part of the afternoon. Rev. Lester Brady, Jr., and Rev. Edward Helyoke of this city, spoke on "Theory and Practice" concerning the plan, followed by Rev. E. I. Lindh, of Pawtucket and Rev. L. M. Flocken of this city on "Methods of Permanent Work." Rev. G. B. Cutler of Providence was the last speaker on "Needs and Possibilities in rural fields," after which there was a discussion from the floor. The afternoon closed with reports on loyal work from different parts of the state.

GOVERNOR DOUGLAS.

Governor and Mrs. Douglas will be present next Tuesday evening at the First Universalist church, when the tenth anniversary of Mr. Fisher's pastorate will be observed. Supper will be followed by speech-making. Mayor Casey will also be one of the guests of the evening.

STOCK MARKET

Today's Quotations on Active Stocks

The following are the closing quotations of today's stock market for active stocks:

NEW YORK STOCKS.

*Am Sugar	140
Am Sugar pfd	139½
A & T	56
A & T pfd	103¾
B & O	111½
B & O pfd	97½
Brooklyn Rapid Transit	87¼
Chi & Gt W	20¾
C R & St P	24¾
C R & St P pfd	63½
C M & St P	176¾
Con Gas	178
Del & Hud	223
Erie R R	47⅝
Erie 1st	80½
Erie 2nd	73
Gen Elec	184¼
Met St Ry	119
Mis Pac	100
N Y Cent	149¼
N Y Ont & W	51⅞
Penn	135⅞
Mex Cen	23¾
People's Gas	103⅝
So Pac	67¾
So Pac pfd	120¼
Reading	135½
Reading pfd	92½
Tex Pac	32¾
Union Pac	135⅝
Union Pac pfd	98
U S Steel	36½
U S Steel pfd	103⅝
Wabash	20¾
Wabash pfd	41⅞
W U Telegraph	92½
Central Leather	45⅝
Central Leather, pfd	105⅝

BOSTON STOCKS.

Adventure	7¼
Amalgamated	84¾
American Wool	44¾
American Wool pfd	104⅞
Am Tel & Tel	136
Arcadia	6¾
Atlantic	24
Anaconda	156¼
Allouez	41¼
American Agriculture	255⅝
American Agricultural pfd	93
B & M	175½
Bingham	34½
Boston	216¾
Calumet & Hecla	675
Centennial	28
Centennial	28½
Chicago Junction Com	17⅝
Chicago Junction pfd	125¼
Copper Range	74½
Dom Steel	20
Dom Coal	77
Dom Coal pfd	117
Daly-West	19¾
Elm	3¾
Franklin	18¾
Granby	101¼
Greene	27¾
Mass	9½
Mass Gas	49½
*Mass Gas pfd	85¼
Mass Electric	15
Mass Electric pfd	59½
M C & C	5⅞
Michigan	16¼
Mohawk	60
Mex Tel	15½
*N E Tel	135
North Butte	73¼
Osceola	105
N Y, N H & H R R	187
Old Colony Mine	14¾
Old Colony R R	209
Old Dominion	32⅞
Parrott	25¼
Shannon	7¾
Shoe Machinery	74½
Shoe Machinery pfd	31½
Royal	23¼
Rhode Island	6
Tamarack	156
Tecum	14⅝
Quincy	107¼
Santa Fe	27¾
Trinity	16
United Fruit	104¾
United States Oil	9½
United States	40
Utah	56¼
Victoria	6¾
Winona	9
Wolverine	128½
Western Tel	13
Western Tel pfd	91
United Cop	33⅞

*Ex-Dividend.

For Breakfast Luncheon or Tea

A few small biscuits easily made with Royal Baking Powder. Make them small—as small round as a napkin ring. Mix and bake just before the meal. Serve hot.

Nothing better for a light dessert than these little hot biscuits with butter and honey, marmalade or jam.

You must use Royal Baking Powder to get them right.

ROYAL BAKING POWDER CO., NEW YORK

THE AMERICANS

Honest and Conscientious Says Eckels

NEW YORK, Dec. 1—Reassuring signs that the American people are both honest and conscientious are seen by James H. Eckels, former comptroller of the currency of the United states. He interprets the recent investigations of financial institutions, the defiance of political bosses and the expression of public opinion, as the manifestations of high commercial integrity.

"I do not think it is open to argument," said he last night, "that at the bottom, the great mass of the American people are both honest and conscientious.

"The very independence manifest in political affiliations shows how deeply seated is the intent to have honesty in public office and conscientious discharge of public duty as against mere party success and personal enrichment. Political independence is but another way of spelling political conscience. We are having better municipal governments than heretofore.

"We certainly have advanced in business methods, and I venture the assertion that as a whole the evidence of commercial integrity in the United States is second to none the world over.

"Of course, I do not wish to be understood as saying that there is not too much dishonesty still extent, but I do believe, that even with graft and scandal manifest here and there, conditions justify a hope amounting to a fixed belief, integrity are very evident and controlling that American honor and probity and in quantities in the vast majority of public and private undertakings and will continue to be."

COL. COLETON

SAYS AFFAIRS IN SAN DOMINGO HAVE IMPROVED.

NEW YORK, Dec. 1—Colonel George R. Coleton, controller of customs in San Domingo, who arrived here yesterday, said to a reporter, who met him at the dock that his visit was of no significance, "I simply took advantage of a favorable opportunity to visit my home," he said.

"There has been a marked improvement in the internal affairs of the republic of San Domingo since the United States government took charge of its finances. Confidence has been restored the revenues have increased about twenty per cent and foreign capital is seeking investment in the industries of the island.

"The receivership has been successful and has received the hearty support of the local government, which has been able to pay its running expenses out of its share of the revenues. Since April, the customs receipts have increased steadily at the rate of about $5,000 a year.

"No revolutionary movements have developed in the country, this year and no cause now exists for an uprising against the party in power."

TWO SUICIDES

MEN JUMPED INTO THE CHARLES RIVER.

BOSTON, Dec. 1—Little to be thankful for, evidently, two Boston men, in different parts of the city, yesterday cast themselves, it is believed intentionally, into the waters of the Charles river and were drowned.

It was but a few hours past midnight when, as a Charlestown policeman passed across the Alford street bridge, he was startled to see a man's form mount the iron railing, and then the man, with a cry that rent the night air, disappeared in the cold water below.

The other body, also believed to be that of a suicide victim, remains unidentified.

The dead man was found floating face upwards in the Charles river opposite Fitchfield street, Back Bay, about 9 o'clock in the morning.

TRAIL OF BLOOD

LED TO THE ARREST OF AN ALLEGED BURGLAR.

WILKESBARRE—Pa., Dec. 1—Four fingers and a thumb still bleeding and badly torn were found yesterday morning in the ruins of a big safe which had been blown to pieces at the store of Fenner & Son at Ashley near here. The inside of the store was wrecked, front blown out and the whole block shaken by the shock. The police found a trail of blood leading several blocks to the house of P. P. Moran and there they found a man with the fingers and thumb of one hand blown off and his arm shattered. He had been carried there by three men, who said he had been hurt in a railroad accident.

He was arrested on the charge of burglary and is now in the hospital in custody. He first gave his name as Kennedy and later said it was Sullivan.

FATAL FALL

JOHN ENRIGHT'S SKULL WAS FRACTURED.

BOSTON, Dec. 1.—John Enright was killed at 2 a. m. yesterday by falling down stairs at 1209 Washington street. He was 22 years old, single, lived at 51 Phillips street, Malden, but had lately been at the Hotel Royal on Court street. He had been to a dance at Patridge hall, Hanover street, and was returning home with Miss Agnes Dowd, who lives on the top floor at the house where the accident occurred. Enright had reached the top of the first flight of stairs, and, sitting down, waited for Miss Dowd to go to her room, when he fell over the banisters. Miss Dowd and others heard him fall and running down stairs he was found unconscious. When taken to the city hospital the doctors pronounced him dead, his skull having been fractured.

ROBBERS

WERE SCARED AWAY BY A SERVANT GIRL.

BOSTON, Dec. 1.—A servant girl saved the house of Joseph N. Bacon at 109 St. Paul street, Brookline, from being robbed yesterday. She had been upstairs cleaning the house, and hearing strange noises below, she went downstairs to find a man coming out of the pantry. The young woman did not faint or scream until she had hurled the article of household furniture she held in her hand at the figure. The burglar turned and went head first thru the pantry window, and then the courageous domestic set up a series of screams that were heard by every one in the neighborhood.

ACADEMY OF MUSIC

"Nothing but standing room," "Everything in the house sold out," and hundreds of other similar answers was the sole w[illegible] of the ticket seller at the Academy of Music yesterday afternoon and evening.

Three more performances of "Tennessee's Partner" remain, this evening and tomorrow afternoon and evening.

Next week the play which made Nat Goodwin famous, "The Gilded Fool," will be presented by the members of the Huntington-DeDeyn stock company with Mr. Wright Huntington in the leading role. The story of the play is about a young man who inherited a fortune and the various ways in which he tried to get rid of the coin is surprising as well as amusing. An attempt is made to swindle the young man out of the money, but despite the fact that a strong web had been woven about him a friend of his comes to his assistance and foils the schemers.

Beginning Monday, there will be a slight change in prices at the Academy. While the attendance has been large, the seating capacity is so small that after the bills were paid the balance was not alarmingly large, and the management had the alternative of cheapening the company or adding a few rows to the 50-cent and 30-cent seats. Therefore, beginning next Monday, the 50-cent seats will run back to M, and the 30-cent seats will also be carried back four rows.

WASHING FLUID COMPOUND

Potash, Sal. Tartar, Ammonia and Borax

20c Can will make 2 gallons Fluid

CARTER & SHERBURNE

CUT PRICE DRUGGISTS

Merrimack, Cor. Bridge Street

EVERY SKATER

at the Centralville Rollaway will be entitled to a

FREE LUNCH

at our restaurant tonight. A full orchestra will be in attendance.

ELITE RINK

Open Daily—10 a. m. until 11.30 p. m.

Colonial orchestra in attendance at every session. Telephone 1060.

Every Saturday Night

WE WILL GIVE A

Box of Rollaway Cigars

to the person making the largest score at the Box Ball Alleys. Get into the game and get your smokes free.

Rollaway Alleys

HURD STREET

6 O'CLOCK

LOVELORN HENRY

Threatened to Shoot His Sweetheart

Because She Turned Him Down —They Had Been Lovers Since School Days and Both are Over 7—Henry Placed Under Bonds to Keep the Peace

Judge Hadley in his day has handed out out all kinds of good advice to erring couples but it is doubtful if he was ever called upon before to give advice to a jilted swain.

"Can't you find another girl?" said the court soothingly to Henry S. Hedge who admitted that he had been cast aside by the idol of his heart, and the court said it as though it would be a comparatively easy thing for a fine looking young man to win out a "peach," and in a manner that would bring home to the most flattened heart.

Hedge was charged with threatening to kill Miss Mabel Head, who admitted that he had been a suitor for her hand and heart but whom she had forbidden to call upon her any more, for reasons which she preferred to keep locked in her maidenly bosom.

Hedge was arrested Wednesday night on a warrant and spent the holiday, when every one else was giving thanks, even to Mabel, who probably ate her Thanksgiving dinner with more relish in the thought that Henry was where he couldn't darken her pathway, locked up at the police station.

This morning in court he pleaded not guilty and was ready to hear his fate. Henry gave his age as 32, while Mabel, judging by her appearance, is likewise thirty, too. Mabel blushingly took the stand and told her simple love story. She and Henry, when children, lisped their A B C's from the same primer and exchanged hopes and aspirations of the future. The affection of childhood matured into love as they grew up and although Mabel grew several inches taller than Henry his love was none the less. Until she went to 92 John street nothing had ever come between them. But of late that something came and it wore the grim visage of King Alcohol and Mabel found to her sorrow that Henry's sweetly whispered nothings were wafted into her throbbing ear on breath that would have outshone a $22.50 Welsbach had some one applied a match to it and then recalling that beautiful little poem of school days: "The lips that touch liquor shall never touch mine," she bade Henry get him hence and forget the past.

Henry got only to acquire a melancholy feeling with which he returned to her on Sunday and when this time she bade him go, he replied that he would shoot her if she persisted in spurning his love.

"He kept coming around after I told him not to," said Mabel.

"And still he lingered near," quoth the court sadly, while Deputy Welch turned away to hide his emotion.

"Yes sir, and on Sunday he threatened to shoot me," replied Mabel.

"Do you want to ask her any questions?" asked the court.

"Now Mabel Head you know I wouldn't shoot you, don't you?" pleaded Henry.

But Mabel didn't know.

Then Henry took the stand and he said: "Your honor, we were keeping company and everything went all right till she went to John street and then they put her up to have me arrested."

"Did you threaten to shoot her?" asked the court.

"I might have but I was only fooling. Why I wouldn't shot a cat. It's a habit I have to joke and I might have told her jokingly that I would shoot her. I haven't anything to shoot her with anyway," returned the prisoner.

"Why did you keep bothering her after she told you not to?" asked the court.

"Well, we kept company so long I didn't think she meant it and she would have been all right only the others put her up to it."

"Can't you find another girl?" said the court soothingly.

"As the poet says," remarked Deputy Welch.

"There's many a maid in this town feeling blue
Just because she can't find a young bachelor like you."

Henry dolefully allowed that there was only one Mabel in the world for him.

"But your honor," he added, "I'd never break my heart bad enough to shoot anyone."

The court, however, doesn't believe in taking chances with love-sick people and fined Henry the costs of the prosecution and placed him under $100 bonds to keep the peace toward Mabel for six months, in which time things may be fixed up between Mabel and Henry.

THE INDIANS

TO GET $1,500,000 FOR THEIR LANDS.

SPOKANE, Wash., Dec. 1.—A Spokesman Review special from the government Indian agency at Old Fort Spokane says:

The proposed agreement of the government, with the Indians for opening the south-half of the Colville reservation, was read yesterday, at the conference between government officials and the Indians. The council was held in the auditorium of the administration building. About 200 Indians sat on the floor against the walls, making a hollow square. In the center of the room was Indian Inspector McLaughlin of the interior department and Captain John Webster, U. S. A., Indian agent. The agreement proposes that the government shall pay the Indians on the Colville reservation $1,500,000 for lands previously ceded on the north half of the reservation, Indians not already allotted lands to be given eighty acres for each man, woman and child, the remainder of the lands, except mineral, to be sold by the government and the proceeds held in trust for the Indians. The sum of $100,000 is to be appropriated from the $1,500,000 and distributed pro rata among the Indians as soon as the agreement is approved.

VERY COLD

DECEMBER CAME IN WITH GREAT BRACE.

BOSTON, Dec. 1.—The entrance of the new month was signalized by the coldest weather of the season in this city. Following quickly in the wake of the heavy rain storm, which on Wednesday was accompanied by unusually high temperature, came a cold wave which carried the mercury down steadily all day Thursday and Thursday night. Early today thermometers in and about the city registered from 8 to 13 degrees.

A TABLET

TO COMMEMORATE VALOR OF SCOTCH REGIMENT.

GLEN FALLS, N. Y., Dec. 1.—A tablet commemorating the valor of a Scotch regiment of the British army in the French and Indian war of 1756 to 1763 will be placed in the new Carnegie library in this city. The proposed tablet is for members of the famous black watch Scotch regiment, who died in an attack on Fort Ticonderoga in 1758. The library is named after this fort. It was announced today that officers of the present Black Watch regiment in Scotland had written to Glens Falls accepting the invitation to erect a memorial tablet and that they were now having designs made for the tablet in London.

FROZEN OVER

STEAMER COULD NOT BREAK THROUGH KENNEBEC RIVER.

GARDINER, Maine, Dec. 1.—The Kennebec river was frozen over five miles south of Gardiner last night. The Eastern Steamship company's small steamer Della Collins was unable to break through the ice and a tug has been ordered to tow her to winter quarters in Salt water. One more schooner, the Tom Reed, was expected to bring a cargo of lumber for a Gardiner concern, but will be unable to do so. The steamer Ransom B. Fuller made her last trip to Boston from here Tuesday and is expected to finish the season from Bath today.

Parthenais Bros. Co.

OUR LOSS IS YOUR GAIN

Owing to the Backward Season

We have too many hand-made $15, $18 and $20 Fancy and Plain Worsted and Cheviot Suits for Men and Young Men. They must move speedily, NOW IS YOUR CHANCE. We have marked them today

$10 and $12

Long and Nobby Belt Overcoats, $5.00 to $12.00.
Warm and Dressy Overcoats in Black and Oxford Mixed. Everyone a bargain, at $6.00 to $15.00.

Special values in little and big boys' Overcoats and Suits and Trousers for all.

SHOES AND RUBBERS, that will keep your feet warm and dry, are also here at right prices.

526 to 536 Merrimack St.

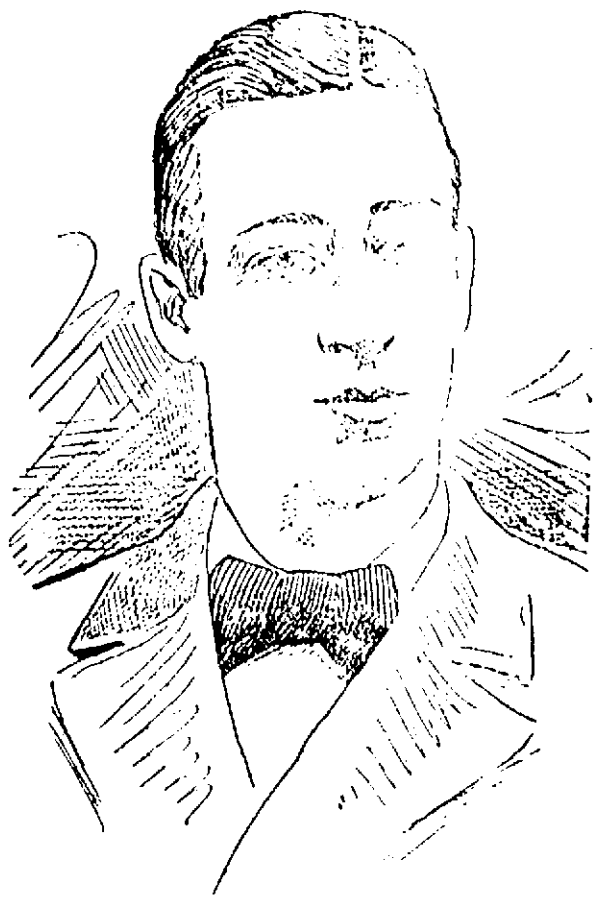

THE LATE FRED G. RICHARDSON, LOWELL BOY, WHO DIED IN NEW MEXICO.

LOWELL MAN DEAD

Fred H. Richardson Died in New Mexico

A despatch says that Fred H. Richardson, son of Capt. C. H. Richardson of this city, died Wednesday at his home in Deming, New Mexico, aged 41 years. He was born in Lowell and graduated at the high school here. He studied for the Baptist ministry at Hamilton college in New York state and preached at Hamilton and other New York state places for several years. He removed to New Mexico for his health, being afflicted with bronchial trouble. His death was unexpected. He is survived by his wife, who was Miss Lucille Bacon of Boonsville, N. Y., and by two children. His father and mother and a sister, Miss Pearl Richardson, all of Lowell, also survive him. The news of his death was received by Captain Richardson yesterday by telegraph. The burial will be at Boonsville, N. Y.

MINSTREL SHOW

Clever Work by the C. Y. M. L.

Jokes, fresh from the world's humorists, were cracked in rapid succession, rag-time melodies with lots of Southern twang were spun off by the yard and two large audiences were kept in an uproar at Odd Fellows hall in Middlesex street yesterday afternoon and last evening when the Catholic Young Men's Lyceum of St. Patrick's parish presented its annual minstrel show.

The production was in every detail a brilliant success and the frequent rounds of applause which greeted the efforts of the performers were richly earned.

It was what is termed a "mixed" minstrel show and young ladies figured in it just as prominently as the young men.

As end women Misses Catherine Fay and Louise Cunningham were decided hits and the male ends, Timothy Rohan, John J. Carroll, Andrew Smith and James Callahan, kept the fun going at a rapid pace and kept the audience in a happy mood. They spun off many jokes with a touch of local politics to them and they were well received. In coon songs Miss Frances Tighe and Miss Josephine Rohan scored heavily toward the success of the production.

The soloists were: Frank Curran, Miss Josephine Rohan, Andrew A. Smith, J. F. Hennessy, Miss Louise Cunningham, Miss Lillian Shinny, J. E. Callahan, Miss Frances Tighe, Frank Higgins, Herbert Daly, John J. Carroll, Thomas J. Sayers, Miss Catherine Fay, Masters Daniel Powers and Thomas Tobin, Timothy Rohan, Miss Harriet Moran.

Mr. John Kelty was musical director, John H. Murphy performed the funny functions of interlocutor and John Brodley was stage manager. After the evening performance dancing was enjoyed to the music of the Colonial orchestra.

The officers of the function were as follows:

General manager, James E. Callahan; assistant general manager, Timothy F. Rohan; floor director, Joseph H. Maguire; assistant floor director, Timothy Dwyer; financial secretary, Albert McDermott, chief aid, Frank Higgins; aids, Andrew Smith, Edward Quinn, John Wholey, Herbert Daley, John Fitzgerald, Henry Dwyer, John Carroll, Thomas Basset, Simon Riley, John McCarthy, Thomas Rowe, Thomas Sayers, Patrick Harrington, John Frazer.

Reception committee, James Callahan, chairman; John H. Murphy, John J. Kelty, John Brodley, John P. Cryan, J. Harry Flaherty, Michael O'Neil, Michael Fleming, John Maher, Dr. James Gaffney, Dr. Harold Plunket, John F. Murphy, John J. O'Connor, Edward J. Carroll, D. S. O'Brien, Humphrey Coffey, Wm. Scanlon, Edward J. O'Donnell, Alonzo Fadden, Wm. Sullivan, Paul Green, Michael Giblin, Albert P. Lavo, John Halloran, John Keegan, Frank Hennessy, Michael O'Brien, Terence Quinn, Michael Flynn, Gerlmichael Shea, Frank Sullivan.

JUVENILE COURT

ONE MAY BE ESTABLISHED IN WASHINGTON.

WASHINGTON, Dec. 1.—The district commissioners have decided to send to the committees of congress the bill providing for a juvenile court with request for its passage. The bill will include within the jurisdiction of the court not only the trial of children for petty crimes and misdemeanors, but commitments to charitable institutions and the hospital for the insane.

Did you ever go to a Postal Card Party? No; don't miss it.

POSED AS WOMAN

Man Eluded Police for Several Years

NEW ORLEANS, Dec. 1.—After eluding the authorities for seven years by masquerading in women's clothes and posing as the wife of a farmer, Virginia Jackson, a name assumed by the man, has been found out and his life's secret exposed by death.

Virginia Jackson was a fugitive from justice. His crime was hidden and its secret buried with the body. Seven years ago he was married to Posey. They lived as man and wife up to Virginia's death. The latter always dressed as a woman and did the housework. They visited their friends and went to church without exciting suspicion.

Parties were given at the house at which "Mrs." Posey acted as hostess. They were regarded as the most affectionate couple in the neighborhood.

The man-wife wrote a letter on his death-bed requesting that his body be left undressed when placed in the coffin. But the corpse was laid out in man's clothing. Posey confessed that he had harbored Virginia as a friend to shield him from the authorities.

Saturday afternoon go up to the Lowell Highlands on Parker and Rhodora streets. Mr. Eugene G. Russell will be there to show you the house lots from 2 to 5 p. m.

For a correct solution of the mystery key see Gilbride's advertisement today.

FEET WARMERS

OVERSHOES
GAITERS
LEGGINS
ARCTICS
and
BEAVER SHOES

For Men
Women
Misses
and
Children

HUB SHOE STORE

Corner of Central and Prescott Sts.
J. J. LONERGAN, Prop.

FOOTBALL GAMES

Andover Team Beat the Lowell High

L. H. S. ALUMNI BEAT THE TEXTILES

In Lively Games at Spalding Park

The football game at Spalding park yesterday [illegible] before about [illegible] enthusiastic [illegible] the freezing weather to get [illegible] probably because of the last game [illegible] of the crowd of witnesses [illegible] still gone.

[illegible] game was between the Lowell High school alumni and the Textile [illegible] resulted in a victory for the [illegible] by a score of [illegible] while the [illegible] game was between Andover [illegible] and the Lowell High school eleven [illegible] the Andover boys carried off the victory, the score being [illegible].

The lineups and summaries were as follows:

ANDOVER '08	LOWELL HIGH
Lynch re	le O'Donoghue, Spalding, Stuart
Cavanaugh lg	lg Campbell
Greaves rg	rg Campbell, R Kimball, M Mahon
Cassidy c	c Burke, Woods
Jeffries lg	lg Richardson
Donnelly rg	rg Hoyt, S. Eddy
Tracy rt	rt Richardson
Fitzgerald qb	qb Warning
Dunn rhb	rhb Haynes
Joyce lhb	lhb Raymond, Carroll
Lind fb	fb Chadbourne, Mahoney

Summary: Score Andover '08, 6, Lowell High 0. Touchdown Tracy. Goal Rhinelander. Referee Jewett, Umpire Mahoney. Timekeeper Burtt. Linesmen Whipple and Fels.

L. H. ALUMNI	TEXTILE SCHOOL
Morrison re	le Newcomb
Varnum rt	rt A Varnum
McCarthy rg	lg Hebble
Burke c	c Abbott
Kimball lg	rg Procter
Fleming rt	rt Huntington
Cudworth le	re Kent
Mahoney qb	qb Morton
Coburn rhb	lhb Church
Swift lhb	rhb Dwight
Bulgham fb	fb McDonald

Summary: Score L. H. Alumni 11, Textile School 0. Touchdowns Bulgham, Coburn. Goals Mahoney. Umpire Thorpe. Referee Jewett. Linesmen Hildreth and Fogg. Timekeeper Burtt.

RESULTS OF COLLEGE GAMES.

At Philadelphia Pennsylvania 6, Cornell 6.

At Chicago Chicago 2, Michigan 0.

At Washington Carlisle Indians 76, Georgetown 0. Washington and Lee 0, George Washington 0, Shaw university of Raleigh, N. C., 6, Howard university 6.

At Richmond Virginia polytechnic institute 24, Virginia military institute 0.

At New York Holy Cross 27, Fordham 5.

At Fall Rivers Brown 24, 17, Dartmouth 5.

At Norfolk, Va North Carolina university 17, University of Virginia 0.

At Easton, Penn. Lafayette 47, Bucknell 0.

At Denver, Colo University of Colorado 59, Haskell Indians 0.

At Columbus, O Ohio medical university 1, Denison 0.

At Lexington, Ky Kentucky university 9, Ohio Wesleyan university 0.

At Cincinnati Cincinnati university 23, Kenyon college 1.

At St. Louis Washington university 17, Knox college 6; university of Iowa 31, St. Louis university 0.

At Lancaster, Penn. Gettysburg college 12, Franklin and Marshall 0.

At Columbus, O. Indiana university 11, Ohio state university 0.

At Pittsburg Western university of Pennsylvania 0, State college 6.

At Kansas City Kansas 24, Missouri 0.

At Lincoln, Neb. Nebraska 24, Illinois 6.

At Atlanta, Ga. Georgia school of technology 17, Clemson 12.

At Baltimore Johns Hopkins university 23, University of Maryland 5.

WEALTHY WOMEN

EXCOMMUNICATED FROM THE CATHOLIC CHURCH.

OMAHA, Dec. 1.—Right Rev. Bishop Richard Scannell of the diocese of Omaha has declared ipso facto excommunicate all members of the Catholic church who participated in the wedding of Congressman Kennedy and Miss Polk Shoemaker, Monday.

There were a number of prominent Catholics present, including Mrs. Edward Cudahy, wife of the packing house magnate. Miss Mae Hamilton, whose individual fortune is rated at over a million and who is said to be the richest woman in Omaha, was one of the bridesmaids.

Congressman Kennedy has a divorced wife living, and for that reason the bishop issued last Sunday a pastoral forbidding all Catholics to participate in the ceremony.

The bishop yesterday declared excommunicated all members of his church who attended the wedding.

The ceremony was performed by Dr. E. H. Jenks, pastor of the First Presbyterian church, of which Congressman Kennedy is a prominent member.

KID PAUL

WON THE DECISION OVER EDDIE JAPSEN.

PROVIDENCE, R. I., Dec. 1.—Kid Paul of Fall River was given the decision over Eddie Jepsen of this city after 15 hard rounds before a crowded house at the Rhode Island Athletic club meeting at Thornton last night. Kid Hessel of Boston won from Jimmy Beattie of Fall River in the eighth round in the semi-final and Kid Wood of Fall River was outpointed by Kid Moore of this city in the six-round preliminary. Stanton Abbott was the referee and his decisions were well received.

BANKER A SUICIDE.

SAN DIEGO, Calif., Dec. 1.—Charles D. Godfrey, son of Charles H. Godfrey, a retired New York banker, committed suicide yesterday near La Mesa, by shooting.

The mystery key. Find it in Gilbride's advertisement today.

CLEVER COMPANY

PRESENTS "FLOWER OF THE FAMILY" LAST NIGHT.

"Flower of the Family" a breezy [illegible] Thanksgiving [illegible] was given a [illegible] performance at the Opera house last night by the Lyceum company [illegible] Nearly all of the [illegible] were filled and everyone seemed to be [illegible] the entertainment. The story is [illegible] [illegible] and [illegible] [illegible] [illegible]

THE LOWELL SUN

SUN BUILDING, MERRIMACK SQUARE, LOWELL, MASS.

JOHN H. HARRINGTON, PROPRIETOR.

Member of the Associated Press.

Three Dollars per Year. Twenty-five Cents per Month

The Sun receives the full day service of The Associated Press, the greatest news-gathering organization in the world. The entire service received over a leased wire, by our own operator, in our own office in The Sun building.

SWORN CIRCULATION OF THE SUN

The sworn daily average circulation of The Lowell Sun for the year 1904 was

14,539

Sworn to by John H. Harrington, proprietor, Martin H. Hedy, business manager, and Alfred Pilotte, pressman of The Sun, before me, January 2, 1905. JOHN J. HOGAN, Notary Public.

☞This is a larger circulation than the combined circulation of all the other daily papers in Lowell.

☞An advertisement placed in The Sun is of more value to the advertiser than if it were inserted in all the other newspapers in Lowell, and the cost of inserting it in The Sun is about ONE-THIRD the price charged by the other papers.

FOR THE GOOD OF LOWELL

WHAT IS MOST NEEDED

In order to make our city prosperous we want a greater diversity of industries; we want industries that pay higher wages than do the cotton mills; and to induce such industries to locate here, we should offer the most liberal terms in regard to sites, buildings and railroad facilities.

Too long has the prosperity of our city been linked with that of the cotton mills. Now that we are a city of about 100,000 inhabitants with unrivalled facilities and resources for manufacturing industries of every description, we should bend our efforts to the establishment of new lines of industry so that a depression or a temporary shutdown of the cotton mills may not be regarded in the nature of a calamity.

In regard to new industries let it be remembered that enterprise and public spirit are needed on the part of our own citizens. If we cannot induce a sufficient number of new industries to come here, let us establish new industries for ourselves. Do not mind if the beginnings be small; some of the best industries in Lowell today arose from small beginnings.

Now that we are in the Thanksgiving season the prospect is that the coal dealers will soon derive some comfort from the state of the weather.

It would indeed be strange if the various insurance hearings in which so much rascality has been revealed, should not result in some reform which will benefit the people.

It is now generally accepted as a fact that the packers are merely joking when they say that Commissioner Garfield promised them immunity when they gave him those figures on their business. They played a nice joke on Garfield and the country by a lot of bluff statistics.

"Turn your thoughts to the higher things of life," says Mr. Rockefeller, and yet Mr. Rockefeller generally turns his thoughts down deep into the bowels of the earth from which he draws the oil that gave him his millions. Perhaps the oil king is afraid that somebody might follow his example.

It was a foolish piece of business to vote the city physician a three-year term at this juncture. That is nothing more or less than a piece of special legislation pushed through without any cause or motive whatsoever other than keeping the present incumbent in the position. He must have a pull with the republican aldermen.

The officials of the beef trust are still doing business at the old stand despite the inquisition of the Roosevelt administration. The price of beef is as high as ever and there is no prospect of its coming down. The beef trust, it is said, has given some of its employes a vacation in order to have them out of the way when wanted for the hearing.

MRS. CHADWICK'S TRIAL.

Mrs. Chadwick, now that conviction stares her in the face, tries to implicate others. That is an old gag under such circumstances. In the swindling operations by which she robbed certain banks of millions, she and her husband, if he was her husband, were the principals and they were such accomplished experts that we believe they needed no assistance from financiers of a different kind. They played a skilful game in a most effective manner.

WHERE THE COMPANY SHOULD BE FREE.

Here is a statement relative to the Lincoln disaster, made by President Tuttle of the Boston & Maine, which should set men a thinking:

The reason why Lyons happened to be on that particular train is that on the Boston & Maine, as on other systems, the union rule of "first man in, first man out," holds good. Under that rule no other man could have been assigned to the express on that particular day without violating the agreement with the brotherhood.

This accident should be sufficient to demonstrate the danger of any union or brotherhood dictating what engineer shall go upon any train. In a matter of such grave importance the company should be absolutely free to act on its best judgment.

THE GEARY CASE.

If the testimony in the Geary case be true, the severest penalty allowed by law is not enough for the culprits, who caused the death of Susanna Geary. Nobody outside the Mrs. Bishop office could imagine what a den of horrors it was. It must have done a paying business since Mrs. Dean, the head nurse, received $50 a day for her services, either superintending, arranging or performing illegal operations.

But the horror of the situation may in some degree be imagined when it is realized that there were dozens of such places in Boston, all engaged in the same kind of human butchery. It is no wonder that many girls disappear never to be heard of again. Many of them meet a fate similar to that of Susanna Geary, with the exception that their bodies are more skilfully disposed of.

It is to be hoped that everybody connected in any way with this case will be punished to the extent of the law. Mrs. Bishop, the head of the malpractice corporation, should be taken in and imprisoned as a principal. She is the woman who was running the office although she did not reside there and the others implicated were merely her tools.

SEEN AND HEARD

Did you enjoy the turkey?

The school children are having a fine vacation this year. Since Tuesday night it has been all holiday with a number of them.

Joseph Donohoe, Esq., who has been appointed first assistant district attorney for Suffolk county, is well known here and formerly was a frequent visitor to the city. That was in the days long before Joe got the [illegible] he has longed.

Christmas comes next, so we've yours I have to that you can make your friends and yourself happy with gifts.

The need of a public hall in Thorndike is exemplified in the large number of applications for the Mathew Thistle hall in its new building now nearing completion on Dutton street.

Among the drunks in police court a few days ago were a respectable appearing couple who pleaded guilty and told the judge the husband [illegible] the wife [illegible] the couple came here from Worcester intending to settle down and the man carried with him a valuable violin. A [illegible] proceeded to "do" the town the woman became a burden and the husband decided to put it up in a pawn shop not for the purpose of raising money on it but merely to keep it in a place of safety until he had become located. This [illegible] the violin for a fifteenspot [illegible] and continued to enjoy himself until arrested.

Next morning when he had paid his fine he [illegible] of his violin and started off to recover it. On his way to the pawn shop he discovered that he had lost the ticket. He went to the store but the pawnbroker refused to give up the violin until he could produce the ticket and then the culprit, man fought the cop of the police but they had no knowledge of him owning a violin as he was a total stranger and had no violin when arrested.

Moral: Don't get drunk anyway, but especially don't get drunk when you have your wife, diamonds or bank notes in your possession.

This is the latest from the pen of T. A. Daly, the clever writer.

'Twas the good father stuttered, or maybe the priest;
But, be that as it may, it is certain, at least,
That the man or the other was sorely to blame
I'm predictin' the lad the quare twisht to his name.
I'm there at the christ'nin',
Wid Ivry man list'nin',
Now didn't his divilship, Fr. O'Flanigan,
Wid his voice as stern 'n' stan'rd,
Perhaps the child's character,
Bapthize it "Cornelius Ha-Ha-Ha, Hanrigan!"

Wid these words from the priest, shure, the cute little rogue
I'm an' stopped his own mouth wid his chubby kithogue,
An' the dimples broke out an' proceeded to chase
All the tears an' the frowns from his innocint face,
For, faix, he was afther
Absorbin' the laughther
Stuck into his name by good Fr. O'Flanigan!
Now that's the truth in it,
An' so from that minute
Shure, Ivry man called the lad "Ha-Ha-Ha-Hannigan."

Now, the "Ha! Ha! Ha!" stuck to him close as his name,
For the sorra a tear could he drown-in' the same.
Not a care ever touched him from that blissid day
But his gift o' the laughther would drive it away.
Wid jokin' an' chaffin'
He never stopped laughin',
Or if he did stop he immajiate began agin;
An' Ivry man header'
His laughter so cheerin'
Jist jined in the mirth o' young "Ha-Ha-Ha-Hannigan."

Shure, the troubles o' life are so paltry an' small
'Tis a pity we let them disthurb us at all.
There is nivir a care but would leave us in peace
If we'd only stand up an' jist laugh in its face.
Faix, life were a pleasure
If all had the treasure
Conferred so unthinkin' by Fr. O'Flanigan,
If all could but borrow
That carefull for sorrow
Possessed by "Cornelius Ha-Ha-Ha-Hannigan!"

A story is being told of a New York automobilist who successfully outwitted a Long Island constable intent on getting him into a speed trap, which deserves a record in the annals of motoring. The automobilist was driving along a fine stretch of road in a high powered car, his wife by his side. He admits that he was going at a high rate of speed and states that he saw a constable step out from behind a bush and wave a flag in the direction in which the machine was going. Slowly down the car slightly, the owner asked his wife who is an expert driver to take the wheel. About a half a mile further the machine was stopped by a second constable, who said he intended to arrest the automobilist.

"But I am not the driver of the car," said the motorist, and he explained to the constable that while he was driving when he went into the speed trap, his wife was driving when they came out.

"And now," he asked, "I want to know whom you intend to arrest—myself, my wife, or the machine?"

The constable stood in the middle of the road and scratched his head, but failed to answer, and the machine proceeded without any further interference, accompanied by loud peals of laughter from the car and quiet profanity from the constable.

Read Gillible's store news about the mystery key.

EDITORIAL COMMENT

GOOD-BYE "CART WHEELS."

Johnstown Democrat: The last of the silver dollars has been coined and not until a new law authorizing a resumption of silver coinage has been passed can another one be struck at the mints. Thus passeth the dollar of the dads. Presently this coin will be among the numismatic curios. It will gradually disappear from general circulation as it has already disappeared in Washington and New York. In neither of these cities is a silver dollar ever seen except in the hands of a stranger from the west. As soon as a silver dollar is in the hands of a New York or Washington dealer it is hurried to the bank and the bank never pays it out. Only paper dollars are ever circulated in those cities and silver is seen only in subsidiary coinage. Persons accustomed to carrying a few dollars loose in their pockets for convenience find the small paper bills a sort of nuisance and they actually miss the cart wheels. They do not like to take out a pocket-book and finger over a wad of bills every time they buy a cigar.

TO KILL BROWN-TAIL MOTHS

Special to Globe: One hundred and fifty pounds of infinitle hymenoptera flies have been received from Zurich to exterminate the brown-tail moth in Massachusetts. Had it not developed in scientific circles that the parasite in question has the pest it was proposed to let loose, we should had with dogs get [illegible] to kill the [illegible] of a very troublesome [illegible] the circumstances we [illegible] the result of the brown-tail.

CORRUPTION LORDS THE CRIMINALS

Worcester Post: It is time that [illegible] more heads of [illegible] corporations, who [illegible] public [illegible] should be [illegible] face the bar of public opinion.

It is time, too, that the people [illegible] from their slumbers [illegible] a body, not matters, and [illegible] it.

And [illegible] how the people [illegible] continue to [illegible] low the anarchist [illegible] to feel his [illegible] the finest country on earth [illegible] "a government of the people, by the people and for the people."

[illegible] comes to the effect and you will [illegible] that the grasping, unscrupulous corporation lord and the overcredited owner of wealth are the cause and the [illegible] the profiter and [illegible] effect.

The mystery key has been found. Look at Gillible's advertisement.

SHIVER! SHIVER!

Spectators Shivered But Larkin Didn't

While between eight hundred and a thousand people stood on the Front street bank of the Merrimack river, near Centralville bridge yesterday morning, shivering with the cold, Michael F. Larkin, the well-known cold water artist and "ice man," was paddling about in the water and seemed to be enjoying the dip very much. After ten or fifteen minutes in the water he swam to the bank and without waiting for a rub down, donned his clothes and started for his camp down the river.

MIKE LARKIN.

The dip yesterday was a kind of farewell to his friends in this city for it is the intention of Mike to make another of those trips around the northeastern part of the country giving swimming exhibitions in ice bound streams and lakes, such as he did last winter.

The people who have declared that Mike was a fake were easily convinced yesterday when they saw him doing his stunt in the water.

BILLERICA

FINE CONCERT OF ST. ANNE'S MISSION.

The annual concert and sale under the auspices of St. Anne's mission was held in Thomas Talbot Memorial hall last evening. During the early part of the evening many useful articles were sold at the different tables in the largest hall. The tables were well patronized and quite a neat sum realized.

Following the sale the entertainment was held, consisting of a concert program and operetta. Those who played in the operetta were: Miss Isab le Carney, Miss Millie Garner, Miss Ella le Williams, Miss Blanche Bamforth, Miss Sarah Stott, Miss Maud Ellis, Master Fred Mills. Chorus: Dora Ellis, Marion Williams, Ethel Casson, Mary Garner, Alice Porter, Ethel Stott and Alice Bateson. Accompanists: Miss Ella Reilly and Mr. Thomas Bateson.

NORTH CHELMSFORD

Mr. John J. Keefe and Miss Jennie Poisson, two well known people of the village, were united in marriage Wednesday night at 7.30 o'clock at the parochial residence of St. John's church by the pastor of the church, Rev. Edmund T. Schofield. The bridemaid was Miss Annie Poisson and the best man was William P. Dunnigan. After the marriage a wedding reception was held at the Crystal Lake pavilion, and although the night was rather unpleasant, still many of the friends of the newly married couple were present.

Mr. and Mrs. Keefe received many wedding presents, and after an extended wedding tour they will reside in this village.

Wednesday evening in the town hall the members of Court Wamanlandi, Massachusetts Catholic Order of Foresters, held a social time for those who helped them at the recent carnival in aid of St. John's church.

SOCIAL AND FRATERNAL

An enjoyable entertainment was held in Pilgrim hall Wednesday night under the auspices of Spindle City lodge, I. O. G. T.

There were visitors from Ballardvale, North Andover and Methuen present.

Putnam & Son Co.

166 CENTRAL STREET

WE ARE NOT SURPRISED

That our suit sale has been a pronounced success — for it is not often that you "get a crack" at new goods, early in the season for practically half what they're worth.

This is a case of overstocked makers closing out lots to us for what we offered to pay.

$7.50 for young men's suits worth up to $15

Fine all wool black Thibet suits and handsome cheviots, double and single breast sacks, with hand padded collars, trousers peg-top. Regular $12 and $15 values, a few worth $10, but all offered at the absurdly low price of **$7.50**

$12 for young men's suits worth up to $20

All new winter models, double and single breast sacks. All hand finished, pure, smooth faced worsteds, dark gray diagonal worsteds, and very fine unfinished worsteds, in black and blue. Regular $18 and $20 values—a few would have been $15, but all for only **$12**

$15 for men's new suits worth up to $22

Every suit brand new, double and single breast long sacks, all hand finished, and a remarkably handsome lot of fine suits. Smooth faced pure worsteds, handsome worsted cheviots and heavy blue serges. The lowest priced suits in the lot would have been $20. Most of these $22. All for only **$15**

WON PRIZES

AWARDS MADE AT THE "CHARACTER PARTY."

At the Elite Wednesday night the "Character party" was one of the most unique events imaginable. From 9 to 10 o'clock the floor was reserved for those in costume and 250 skaters took part in the march around the hall. The costumes were elegant and not a few of the skaters sported comical makeups.

The attendants were attired in Tuxedo suits and the skate boys appeared as cadets. The judges had a difficult time selecting the winners and the final announcement was made as follows:

Prettiest costume for ladies, won by Miss Anna M. O'Day; prettiest costume for men, won by John M. O'Neil, who represented a Spanish cavalier; funniest woman's costume, won by Miss Bertha Clements, whose regalia was entitled "Samanthy"; funniest man's costume, Mr. Faulkner, "Scare Crow."

One of the most unique costumes worn was that of Miss Newton, whose dress was made entirely of the title lines of The Lowell Sun. The costume made a great hit and was voted the most unique of all.

THANKSGIVING CONCERT.

The Thanksgiving concert given last evening at the First Presbyterian church under the auspices of the choir was a brilliant musical treat and a fine sized audience heard it. The program was excellent. Those who took part were: F. B. D. Smith, Mrs. Ethel Ranger Carter, Lillian M. O'Brien, John K. McLaren, Bella B. La Vigne, Mrs. Ethel Ranger Carter's "Daffodils are Blowing" was charming and effectively rendered and "Madcap Marjorie," given in response to the applause was also admirably sung. Miss Lillian O' Brien's readings were greatly enjoyed and John McLaren's Scotch songs were the big feature of the evening. E. D. B. Smith and John McLaren had charge of the concert.

Buy a house lot at the Lowell Highlands today. It will be worth two cents a foot more in the spring. Read Eugene G. Russell's ads. in today's papers.

Torture of a Preacher.

The story of the torture of Rev. O. D. Moore, pastor of the Baptist church of Harpersville, N. Y., will interest you. He says: "I suffered agonies, because of a persistent cough, resulting from the grip. I had to sleep sitting up in bed. I tried many remedies, without relief, until I took Dr. King's New Discovery for Consumption, Coughs and Colds, which entirely cured my cough, and saved me from consumption." A grand cure for diseased conditions of Throat and Lungs. At Goodale's Drug Store, 217 Central st.; price 50c and $1.00, guaranteed. Trial bottle free.

WILLIE CORNELL

Was Knocked Out by Matty Baldwin

GLOUCESTER, Dec. 1.—In the 16th round of what had been a fast and very even contest, Matty Baldwin of Charlestown scored a clean knockout of Willie Cornell of Lowell at the Gloucester A. C. yesterday afternoon.

The knockout came in the closing seconds of the round. The bell sounded at the instant the referee completed his count of 10, and many in the crowd thought the bell gave Cornell another chance.

Referee Jack Sheehan stated, however, that Cornell had been counted out, and that Baldwin had won.

The blow was a right hook that landed flush on the point of the jaw. Referee Sheehan, after completing his count, picked Cornell up and carried him to his corner.

When Cornell went down his head struck the floor heavily, and it was a minute before he recovered. Then he wanted to go on, and claimed that he had not been knocked out.

In the preliminaries Kid Bridges of Gloucester stopped Young McDonough of Gloucester in two rounds, and Freddie O'Brien of Chelsea and Billy Clinton of Lowell went six fast rounds to a draw. A good-sized crowd saw the bouts.

BOWLING SCORES.

The Indians defeated the South Ends on the Bowlaway alleys last night by a good margin and at the same time won all three points. Marsden of the winning team was high man. The score was 1241 to 1235.

The results of the other games of prominence were:

Married Men 1448, Single Men 1360.
Kolocomo Klub 1377, Oaklands 1339.
Lobsters 1199, O'Brien's Clerks 1140.

CLUB PASSE TEMPS.

The Passe Temps club observed Thanksgiving and the birthday of one of their leading members, T. L. Richard, jointly, yesterday and had a fine time.

The Lowell Highlands contains the best house lots in the city. Price 5 to 15 cents per square foot. Read Eugene G. Russell's ads. in today's papers.

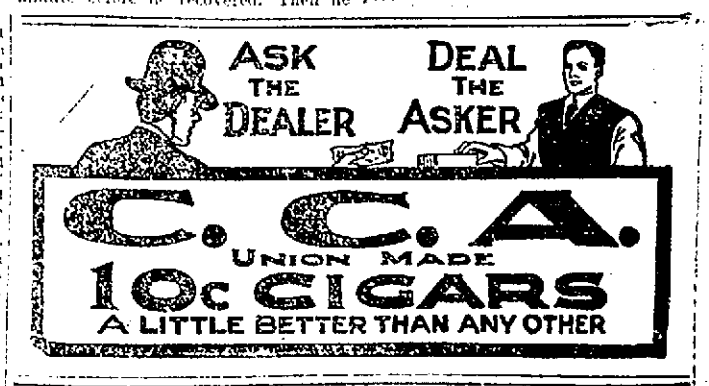

MEN COME TO ME

Young, middle aged and old men when in doubt, and if you want honest advice and treatment it will pay you to see me first. Do not be induced to pay big charges in advance to out-of-town doctors when you can get skilful and honest treatment, medicine included, here in Lowell at a moderate charge, paying as you are able to. It matters not what your ailment is, how many physicians or ordinary specialists you may have had, do not be discouraged, come to me and let me help you before it is too late. I furnish all medicines, privacy thus assured. Consultation and examination free to all patients. Call today and see

DR. TEMPLE, Specialist for Men

Rooms 10, 11 and 12 Mansur Block, 97 Central Street, Lowell. Hours 10 to 12, 2 to 5, 7 to 8. Free X-Ray Examination.

DESPERATE BATTLE

Mutineer Fleet Surrendered to Russian Troops

ST. PETERSBURG, Dec. 1.—Sebastopol was Wednesday the scene of a desperate battle between the mutinous sailors and the troops in the forts on shore. During the battle the town and the forts were bombarded by the guns of the cruiser Otchakoff which now lies a burning wreck off Admiralty Point, its hull riddled with shot and its flaunting red ensign of revolution hauled down.

Many of the crew of the Otchakoff were killed or wounded.

According to one report the barracks of the mutineers were [illegible] after the battle [illegible] It is said to have [illegible] Vesnitch had surrendered and the whole garrison now is in the hands of the troops under the command of Gen. Neplouff.

BORDEN'S

PEERLESS

BRAND EVAPORATED

CREAM

An Unsweetened Condensed Milk for all purposes for which milk or cream is used

All of BORDEN'S Products stand for *Quality* and have taken the *Highest Award wherever Exhibited*—Latest, *Gold Medal, Portland, 1905*

"LEADERS OF QUALITY"

BORDEN'S CONDENSED MILK CO. Established 1857 New York

You May Thank the Weather For This Chance at $18 and $20

"Tailorville" Tourists and Great Coats at

$15

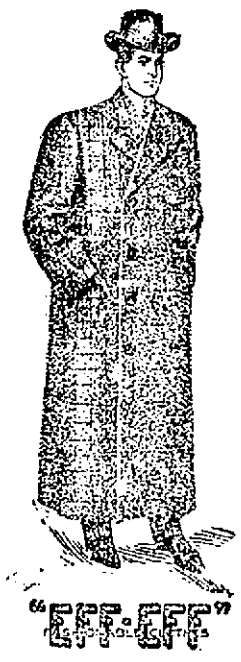

We are "long" on long overcoats.

An early cold season would have told a different story, but the mild weather has been unfavorable to selling long overcoats.

With the Christmas stocks demanding room for display, we've got to hustle out the surplus overcoat stock.

The Tourist and Great Coat are strictly cold weather garments, and the season is ripe for them, so this offering today will be interesting.

73 Tourists and Great Coats—choice of 15 styles, including lots that sold this season at $18 and $20—are offered today at $15.

Every garment is high grade—most are of the "Tailorville" standard, hand tailored in the vital parts—cut long and full, the back hanging straight from the shoulders without belts (all the best coats are worn without belts this season).

The fabrics are mainly fancy overcoatings in grayish and brownish shades—with a few staple blacks and oxfords.

Many lines are entire—not a size missing—they were surplus lots only recently shown—so every size has a good choice.

As an after Christmas offering these values would not be unusual, but on December 1st with the winter ahead of us, they mean something.

The Merrimack Clothing Company

Across From City Hall

FOURTEEN HURT

Trolley Car Derailed on a Curve

HOPEDALE, Mass., Dec. 1.—A car on the Milford & Uxbridge street railway was derailed while rounding a curve at Hopedale Corner last night, crashed into a telegraph pole and broke in halves. Of the passengers, fourteen were injured, seriously. These who were most seriously hurt were:

Grace H. Munger, Milford, conductor, leg broken and head bruised.

Mrs. Angella, Providence, scalp injury to shoulder. Taken to Milford hospital.

Helen Young, Uxbridge, bruised and cut; injury to back.

George Mann, Hopkinton, eye injured. Taken to Milford hospital.

Elmer F. Aldrich, Uxbridge, contusions on legs and face.

Mrs. Elmer F. Aldrich, bruised about head and body.

Several others, including two young sons of Benjamin Lockwood of Hopedale, were slightly hurt.

The mystery key has puzzled you. Read about it in Gillbilde's advertisement today.

WOMAN IS DYING

HER CLOTHING SET ON FIRE BY LAMP.

BOSTON, Dec. 1.—Three burning accidents marred the Thanksgiving celebration in Boston yesterday, and as a result of one of them Mrs. Annie Foundatin, a once beautiful woman, but now friendless and in poor circumstances, is dying at the City hospital.

The accident to Mrs. Foundatin happened at 36 Hanson street last evening. It was the result of a lamp explosion in her room. Had not fellow lodgers saved her she would have been burned to a crisp.

When about to blow out the lamp that served to both heat and light the room she lost her balance.

The next moment the lamp exploded and her clothing was afire.

Saturday afternoon go up to the Lowell Highlands on Parker and Ithodora streets. Eugene G. Russell will be there from 2 to 5 p. m. The best lots of land in the city are located there.

RUSSIAN TROOPS

Trouble Among Them is Spreading

[illegible] Dec. 1.—The situation of the special [illegible] the army, extract [illegible] is near the point [illegible] was given in the a[illegible] Sebastopol yesterday [illegible] belonging to the [illegible] of the Guard, the [illegible] and the Life [illegible] presenting a [illegible] ing one against the [illegible] police purposes.

[illegible] question are those [illegible] specially selected by [illegible] guard the emperor [illegible] They have been [illegible] loyal to the [illegible] however, although [illegible] tion, shows how the leaven of [illegible] is working, even within the [illegible] of the Imperial [illegible] at Tsarskoe Selo.

The [illegible] gave rise to most alarming [illegible] in St. Petersburg, including [illegible] to the effect that the emperor actually had been attacked and that a grand duke had been wounded while [illegible] him, but the Associated Press is assured by a member of the imperial entourage at Tsarskoe Selo that this is absolutely untrue.

PAROCHIAL SCHOOL

PUPILS OBSERVED THANKSGIVING HOLIDAY.

The pupils of St. Patrick's school observed Thanksgiving with an entertainment of a high order on Wednesday afternoon. The program was as follows: opening chorus, vocal class; recitation, Master Garrett O'Connor; song, Master Daniel Powers; choir, Master Andrew McCarthy; song, Master Herbert Maguire; recitation, Master John Shea; song, Master Eugene Dean; recitation, Master Michael Hennessy; song, Master Edward Kelleher; recitation, Master John Sullivan; chorus, vocal class.

The essay which was read by Master Andrew McCarthy was a splendid discourse for a boy, and it brought great applause, which showed that his fellow students appreciated his original efforts.

JAIL SENTENCE

IF SENATOR PATTERSON REFUSES TO PAY FINE.

DENVER, Col., Dec. 1.—United States Senator Thomas M. Patterson has been held by the Colorado supreme court to be in contempt of court for printing certain cartoons and editorials in his two newspapers and was fined $1000, the senator to be committed to jail until the fine should be paid.

Senator Patterson declared emphatically that he would go to jail rather than pay the fine imposed. His attorneys also informed the court that Senator Patterson would exercise his constitutional right as a United States senator to claim exemption from arrest while congress was in session and thereby have set aside the judgment of the court so that he might be enabled to be present when congress convened next week.

Read about the mystery key in Gillbilde's advertisement.

JAMES PARR

DEFEATED IN WRESTLING BOUT BY OLSEN.

ASHEVILLE, N. C., Dec. 1.—Chas. Olsen defeated James Parr here last night for the middleweight championship of the world and a side bet of $1000. He won the first fall in 23 minutes, 10 seconds, and the second bout in 10 minutes and 15 seconds.

MAPPING AMERICAN ROADS.

Asa Goddard, chairman of the newly-formed Routes and Maps Committee of the American Automobile Association, left New York last Wednesday on the first trip which he is to make in the interest of that organization. Mr. Goddard headed for Boston, traveling by way of Hartford, Springfield and Worcester. From Boston he will investigate road conditions in the Cape Cod district and north from the Hub. He carried in his Maxwell touring car a Jones odometer and supplies to be used in the mapping of the road and the noting of routes in the territories he will traverse. Mr. Goddard was formerly the president of the Worcester, Mass., Automobile club and is widely known as an enthusiastic worker and clever driver.

The start was made from A. A. A. headquarters at No. 20 West Forty-second street, the car being decorated with signs which will make its mission known to all. Mr. Goddard's purpose is to travel as far and as long as the weather conditions will permit this fall and take up the work again in the spring as soon as the roads are passable. There may be a trip South to Florida in the early winter. In addition to the work regarding the roads and routes, he will gather general data for the use of the association and will enroll hotels and garages as official A. A. A. stopping places for man and machine. Mr. Goddard will also do much general missionary work, visiting local clubs and taking individual applications for membership.

A. G. Batchelder, secretary of the American Automobile Association, says that the organization will extend this work as fast as possible and that it is not beyond reason that a number of other pioneers will start on similar missions for the A. A. A. within the next year.

BIRTHDAY PARTIES.

A Thanksgiving eve. party was held Wednesday night at he home of Joseph McMenimon in Fayette street, the occasion being the 17th anniversary of his birth.

During the evening the host was presented a watch and chain by Joseph Cote, on behalf of those present.

Little Edith Miles observed her sixth birthday Wednesday and in the afternoon from 2 to 4 she entertained her little friends at her home in Pawtucket street. There were lots of gifts for the little hostess and there was a dainty luncheon for all the little guests. A birthday cake with six lighted candles easily being the chief centre of interest for all present.

Don't forget Saturday afternoon to go up to the Lowell Highlands on Parker and Ithodora streets. Mr. Eugene G. Russell will be there to show you the house lots from 2 to 5 p. m.

ROYAL ARCANUM

Injunction Fight Taken to Supreme Court

[illegible] Dec. 1.—The injunction suit against the Royal Arcanum, [illegible] order from [illegible] adopted [illegible] under the [illegible] Although not a member of no [illegible] Dr. [illegible] the law by adopted [illegible] the plan [illegible] and [illegible] from [illegible] to which the [illegible] entitled they joined [illegible] association.

[illegible] key is explained in Gillbilde's advertisement.

TRAINS CRASH

Collision on the B. & M. Road Near Everett

EVERETT, Mass., Dec. 1.—A rear-end collision on the Boston & Maine railroad occurred Wednesday evening at the East Everett station on the Eastern division, fortunately with but little injury to passengers or damage to rolling stock. A passenger train bound for the Gloucester branch was waiting at the station when a heavy freight train bound for Portland, Me., came up behind it. The engineer of the head engine on the freight train claimed that the rails were slippery and the brakes would not hold. The collision was not sufficient to damage the rear platform, but it broke a number of windows and six persons were slightly cut by falling glass. Among those reported injured was Mrs. Georgianna Labelle of Exeter, N. H.

Their injuries were not sufficient to compelly them to leave the train.

The outward bound track was blocked for about two hours.

FORTY-FIVES

TOURNAMENT AT KNIGHTS OF COLUMBUS ROOMS

The first of a series of Forty-Five games was held in the [illegible] rooms of the Knights of Columbus Wednesday evening and despite the inclemente weather some 48 players indulged. A team tournament, the Foresters and a number of James J. Gallagher, J. Dooley, F. Burns won the first prize. Another party will be held on Wednesday evening, Dec. 13, when a larger crowd is expected.

Read about the mystery key in Gillbilde's advertisement.

The Single Damper

is *our patent* and found *only in*

Crawford Cooking-Ranges

It makes the regulating of the range simple and *sure;* no mistakes, no guessing.

Saves fuel—insures better baking. Fire and oven perfectly regulated by one motion!

A. E. O'HEIR & CO., Agents, Merrimack Square, Lowell.

KILLED BY A FALL

Charles Hardy Walked From a Roof

Mr. Charles H. Hardy of Andover fell from a high building at the state hospital in Tewksbury Wednesday evening and died early yesterday morning as a result of the injuries received.

The deceased had been for the past several months engaged as a teamster at the hospital. Wednesday evening about five o'clock he started to cross a flat-roofed building to reach an adjoining building. Though he was carrying a lantern with him, he probably lost his direction in the dark and walked off the edge of the building, falling about 35 feet. He was found soon thereafter, and was immediately taken to the hospital.

But the injuries sustained were too great for medical aid, and Mr. Hardy passed away early in the morning.

He leaves to mourn his loss, a brother, Mr. George Hardy of Andover, and a sister, Mrs. John Maddocks of West Andover.

Ever think of buying a house? Read Eugene G. Russell's ads. in today's papers.

CHELMSFORD

A football game between picked teams representing Chelmsford and Billerica Centres resulted in a victory for the home team by a score of 25 to 0. Fred G. Morrison made the highest score.

The annual Thanksgiving ball of the Unfortune Guild took place in the town hall last evening and was a most enjoyable affair. Hilliard's orchestra furnished music and the dance order contained 20 numbers.

At intermission ice cream, cake and coffee furnished by Cruickshank was served in the lower hall in charge of the young ladies of the society. H. L. Parkhurst was floor director having as aids Charles Fulton, Victor L. Parkhurst and Leslie R. Davis.

The mystery key has been found. It lost the key to the liquor analysis. Gillbilde's advertisement today explains it.

Persian Nerve Essence

BEHOLD THE VITALITY. Has cured thousands of cases of Nervous Debility and Insomnia. They clear the brain, strengthen the circulation, make digestion perfect and impart a magnetic vigor to the whole body. $1 per box, Six boxes guaranteed to cure or refund money, $5. Mailed sealed. Book free. Persian Me'd. Co., 535 Arch st., Philadelphia, Pa. Sold in Lowell by Falls & Burkinshaw, 418 Middlesex street, cor. Thorndike and at Goodale's Drug Store, 242 Central st.

$100 for the Largest Gains for the Week Ending Saturday Night, December 9

$5 TO EACH OF THE FIVE POPULAR BOYS OR GIRLS' IN EACH DIVISION of the Boston Globe's great $10,000 Free Scholarship Contest who show the largest increase in votes in their respective division for the week ending Dec. 9.

See the Boston Sunday Globe for Full Particulars

Frank G. Carpenter in Canada's Silver Field

actually where he walked on silver, in next Sunday's Boston Globe.

New England's Greatest Sanctuary Choir

The famous choristers of Holy Cross Cathedral illustrated in next Sunday's Globe.

THE BOSTON GLOBE'S 20th CENTURY DOLL

in beautiful colors with a complete wardrobe in the latest fashion, which the children will delight to cut out of the Color Supplement next Sunday. Her gowns may be changed as quick as a wink, and dollie arrayed for street or school or party—pretty hats, too. All the young people should have the up to date doll in Next Sunday's Globe.

BE SURE TO GET

THE BOSTON GLOBE

NEXT SUNDAY

LANDING OF JEWS

250th Anniversary Celebrated in New York

Ex-President Cleveland Tells of the Progress of the Jews Under Free Institutions of America—President Roosevelt Refers to the Sufferings of the Jews

NEW YORK, Dec. 1—In celebration of the two hundred and fiftieth anniversary of the settlement of the Jews in America a meeting was held which was made to attend sent a sig- in Carnegie hall today, at which addresses were made and letter which was read to the ex were delivered by great audience. Vice President Fairbanks, Grover Cleveland, the Mayor, W. Bourke Cockran telegraphed from Washington his regrets and appreciation of the Jewish Mr. Cleveland, Mr. Mayor McClellan of New York, Governor Higgins, Coadjutor Bishop Greer of New York, James H. Schiff, chairman of the executive committee of the Federation of Hebrew societies which arranged the celebration, presided and Dr. Frank Damrosch had charge of the musical program.

Mr. Schiff after a few introductory remarks introduced Mr. Cleveland as the first speaker.

EX-PRESIDENT CLEVELAND.

The former President was greeted with enthusiastic applause.

Mr. Cleveland said:

Among the large enterprises and undertakings which have led to our tendency to be proud of the United States there can be mentioned the extraordinary celebration, especially in these latter days of all sorts of anniversaries and jubilees. Many of these undoubtedly tend to the improvement and education of patriotic sentiment. But there is good reason to believe that others have no better justification than the indulgence of local pride, the furtherance of narrow and selfish interests.

We join today in "The celebration of the two hundred and fiftieth anniversary of the settlement of the Jews in the United States." This event created such an important epoch in our country's development, and its relationship to our nation's evolution is so close and vital that in the light of present conditions that every thoughtful American citizen must recognize the fitness and usefulness of its commemoration. To those of the Jewish faith it recalls a foothold gained that meant for them a home and peaceful security, after centuries of homelessness and ruthless persecution. To those of us professing a different religious faith it brings to mind the kindling upon our soil of an element of population whose wonderful increase and marked traits of character have added a powerful factor to our national progress and achievement. All nationalities have contributed to the composite population of the United States; many of them in greater number than the Jews. And yet I believe that it can be safely claimed that few, if any, of those contributing nationalities have directly and indirectly been more influential in giving shape and direction to the Americanism of today.

What our Jewish fellow citizens have done to hasten the material advancement of the United States is apparent on every hand and must stand confessed. But the best and highest Americanism is something more than materialistic. Its spirit, which should make it imperishable and immortal, exists in patriotic aspirations and exalting traditions. On this higher plane of our nationality and in the atmosphere of ennobling sentiment we also feel the touch of Jewish relationship. If the discovery of America prophesied the coming of our nation, and fixed the place of its birth, let us not forget that Columbus on his voyage in search of a new world was aided in a most important way by Jewish support and comradeship.

If the people of the United States glory in their free institutions as the crown of man's aspiration for self-government, let them not be unmindful of the fact that the Jews among us have in their care and keeping the history and traditions of an ancient Jewish commonwealth astonishingly like our own republic in its democracy and underlying intention. This ancient commonwealth was ordained of God for the government of His chosen people; and we should not close our minds to a conception of the coincidence in divine purpose, discoverable in the bestowal of a similar plan of rule, after thousands of years, upon the people of the United States, who also had their beginning in willing submission to God's sovereignty and the assertion of freedom in His worship. When, with true American enthusiasm and pride, we recall the story of the war for our independency and relieve in the indomitable courage and fortitude of our revolutionary heroes, we should not fail to remember how well the Jews of America performed their part in the struggle and how in every way they usefully and patriotically supported the interests of their newly found home. Nor can we overlook, if we are decently just, the valuable aid cheerfully contributed by our Jewish fellow countrymen in every national emergency that has since overtaken us. They gave convincing evidence of their assimilation with the best sentiment of American patriotism by heartily joining in the popular acclaim that met the selection of Washington as the first president of our new republic. In support of this statement it certainly cannot be amiss to quote the following passage from a letter addressed to General Washington after his election to the presidency, by the Hebrew congregation in Newport, Rhode Island:

"Deprived as we hitherto have been of the inalienable rights of free citizens, we now, with a deep sense of gratitude to the Almighty Disposer of all events, behold a government erected by the majesty of the people, a government which to bigotry gives no sanction, to persecution no assistance, but generously affording to all liberty of conscience and immunities of citizenship, dwelling everyone of whatever nation, tongue and language equal parts of the great government machine.

"This so simple and extensive federal union, whose base is philanthropy, mutual confidence and public virtue, we cannot but acknowledge to be the work of the great God who rules in the armies of the heavens and among the inhabitants of the earth, doing whatever seemeth to Him good."

These expressions, besides bearing on the heart participation of our Jewish fellow citizens in the patriotic sentiments of the time, illustrate how thoroughly they appreciated the new opportunities and the new security offered to them by a free, just and popular government.

And thus it happened that the Jewish emigrants who were driven to our colonies by religious persecution, and their descendants, have, under the kindly influence of toleration and equality, cooperated in nation-building with those of different religious faiths, whose ancestors or they themselves had also sought amid hard and inhospitable surroundings, freedom to worship God. Jewish patriotism, which had been for centuries submerged and smothered in homeless wanderings and nationless existence, in the more cheerful light and warmth of a safe-abiding place, sprung up and flourished. It has been said: 'If you persecute you make slaves; only by declaring equal rights for all will you make good citizens.' The rule that equality in right is essential to good citizenship has never been better supported than by the result of extending equal rights to the Jews who found a home on the soil of the United States.

I cannot overlook the fact that the full possession by the Jews of religious and intellectual freedom was not without contribution and addition at the time of their possession. Nor am I in the least inclined to claim that Jewish character is or the Jewish religion are responsible for all that good and bad citizens. It seems to me, however, that with equality of rights and opportunity offered to the Jews by the American system, their loyalty and self-sacrificing patriotism when needed were not wanting.

We have reason only to look about us to learn that in every phase of present American enterprise and effort the Jews of the United States, with unrestricted toleration and equality, are making their impress more and more deeply and permanent upon our citizenship. They accumulate wealth without exploiting or encouraging harmful extravagance and business rackets. They especially care for their poor, but they do it sensibly and in a way that avoids pauper making. On every side are seen monuments of their charitable work and evidences of their determination to furnish their children and youth equipment for usefulness and self support. It is not among them that dangerous discontent and violent demonstrations against peace and order are hatched and fostered. There may be something of separateness in their social life among us, but this should be naturally expected among those who are not altogether free from the disposition born of persecution and the loss of nationality, to seek in a common devotion to their peculiar religious creed the strongest bond of their social fellowships. And yet, with it all, they are by no means backward in the circle duty and the work in behalf of the general welfare of the state, which are the badges of good citizenship.

It is time for the unreserved acknowledgement that the toleration and equal opportunity accorded to the Jews of the United States have been abundantly repaid to us. And in making up the accounts let us not omit to put to their credit the occasion presented to us through our concession to them of toleration and equality of strengthening by wholesome example, the spirit of broad-minded justice and consideration, which, as long as we are true to ourselves, we must inflexibly pronounce as the distinguishing and saving trait of our nationality.

I know that human prejudice especially that growing out of race or religion is cruelly inveterate and lasting. But wherever in the world prejudice against the Jews still exists there can be no place for it among the people of the United States, unless they are heedless of good faith, recreant to the underlying principles of their free government and insensible to every pledge involved in our boasted equality or citizenship.

Roger Williams, the pioneer of religious liberty in America, expressed the fear, long before the United States became a nation, that England and the other nations had a score to pay to the Jews, and he added these words: "I desire not the liberty to myself which I would not freely and impartially weigh out to all the consciences of the world beside." Our nation will have no score to pay to the Jews. As a people we shall never suffer the humiliation of appealing to them for favors with the shamefacedness of intolerance unforgotten and unforgiven. The Jews of the United States have become our fellow citizens, and, like us, have at heart the prosperity and safety of our common country, for as much as we have desired not that liberty to ourselves which we would not freely and impartially weigh out to all the consciences of the world beside.

After all, it comes to this. We celebrate an event in the history of our country fraught with important results deeply concerning us all as citizens of the United States. In the spirit of true Americanism let us all rejoice in the good which the settlement we commemorate has brought to the nation in which we all find safety and protection; and, uninterrupted by differences in religious faith, let us, under the guidance of the genius of Toleration and Equality, here consecrate ourselves more fully than ever to united and devoted labor in the field of our common nation's advancement and exaltation.

PRESIDENT ROOSEVELT.

The letters from President Roosevelt and Vice President Fairbanks next were read.

President Roosevelt's letter read as follows:

"The White House, Washington, Nov. 16, 1905.

"My Dear Sir: I am forced to make a rule not to write letters on the occasion of any celebration, no matter how important, simply because I cannot write one without either committing myself to write hundreds of others or else running the risk of giving offense to worthy persons. I make an exception in this case because the lamentable and terrible suffering to which so many of the Jewish people in other lands have been subjected makes me feel it my duty as the head of the American people not only to express my deep sympathy for them, as I now do, but at the same time to point out what fine qualities of citizenship have been displayed by the men of Jewish faith and race, who, having come to this country, enjoy the benefits of free institutions and equal treatment before the law. I feel very strongly that if any people are oppressed anywhere, the wrong inevitably reacts in the end on those who oppress them; for it is an immutable law in the spiritual world that no one can wrong others and yet in the end himself escape unhurt.

"The celebration of the 250th anniversary of the settlement of the Jews in the United States properly emphasizes a series of historical facts of more than merely national significance. Even in our colonial period, the Jews participated in the upbuilding of this country, acquired citizenship, and took an active part in the development of foreign and domestic commerce. During the revolutionary period they aided the cause of liberty by serving in the Continental army and by substantial contributions to the empty treasury of the republic. During the Civil war thousands served in the armies and mingled their blood with the soil for which they fought. I am glad to be able to say, in addressing you on this occasion, that while the Jews of the United States, who number more than a million, have remained loyal to their faith and their race traditions, they have become indissolubly incorporated in the great army of American citizenship, prepared to make all sacrifices for the country, either in war or peace, and striving for the perpetuation of good government and for the maintenance of the principles embodied in our constitution. They are honorably distinguished by their industry, their obedience to law, and their devotion to the national welfare. They are engaged in generous rivalry with their fellow-citizens of other denominations in advancing the interests of our common country. This is true not only of descendants of the early settlers and those of American birth, but of a great and constantly increasing proportion of those who have come to our shores within the last twenty-five years or so to escape the direst results of poverty and misery. All Americans have well in mind the extraordinary growth in wealth and strength of our government and system this afforded. In a few years men and women (hitherto utterly unknown) to any of the privileges of citizenship have moved (mostly apart) with the standard of social and political America, and some of that class who not before by reason of their poverty, ignorance and despair, have become useful citizens in the material, social and moral advancement of the nation.

"With all good wishes, believe me,

"Sincerely yours,

(Signed) "THEODORE ROOSEVELT."

Jacob H. Schiff, Esq., chairman, committee on the celebration of the 250th Anniversary of the Settlement of the Jews in the United States, 52 William street, New York."

Gov. Higgins, Mayor McClellan, Bishop Greer, Mr. Sulzberger and Mr. Mendez each spoke words of congratulation and told of various phases of the Jews' progress in America.

Previous to the meeting, Mr. Schiff entertained at dinner former President Cleveland, Gov. Higgins and the members of the legislative committee in charge of the meeting.

The mystery key has been found. See Gilbride's advertisement today.

MADE GOOD

IT IS USELESS FOR BOYS TO HOLLER AGAINST WOMEN.

The lads who found themselves "crowded out" by their ambitious sisters in business some years ago have profitably passed the crowding-out act along, and may now be heard almost any half-holiday bewailing their complaining boyish successors on the foolishness of trying to get satisfaction out of a "holler." The girls have not only come to stay because they have "made good," to borrow a favorite Jeromeism, but because the demand for women in business positions is strengthening. Even for more mature women, who do not like the publicity of ordinary business life in a city like New York, there are places in the big hotels which answer the requirements.

Places as housekeepers rank first, but a housekeeper for a large hotel is born, not made. She must have executive ability and understand every trade under the sun, as the larger establishments do a great deal of their own upholstering, etc., and the housekeeper looks after this, as well as overseeing other things done outside—the buying, etc. Floor directors have pleasant jobs and comparatively easy ones. In one of the largest of the city hotels the attendants on each floor are in charge of two women, and these are known as the floor directors. No particular preparation is required for the work, but the women must have executive ability, an infinite amount of tact, good judgment and an agreeable personality. The floor of which she has charge is like a small hotel by itself, and she is the clerk at the desk.

NEARLY A TON OF TURKEYS.

According to a custom established almost as long ago as the business itself the directors, heads of departments and employes of the Mellin's Food Co. of Boston met together at noon the day before Thanksgiving to exchange felicitations over the completion of another successful business year, the largest in the history of the company. On behalf of the directors, Mr. Thomas Dolliver, president of the company, read the Thanksgiving proclamations of the president of the United States and the governor of Massachusetts, and then in order ranged according to years of service gave to each employe with the best wishes of the company a large, fat turkey. About three-quarters of a ton of turkeys were thus distributed.

The mystery key has been found. It isn't the key to the liquor analysis. Gilbride's advertisement today explains it.

123 YEARS OLD.

GAINESVILLE, Ga., Dec. 1.—"Granny" Dorsins died at Gainesville this week at what is claimed to be the age of 123 years.

Lowell's Cut Price Clothing and Shoe Store for Men, Women and Boys

THE ON THE SQUARE BELL

31 TO 41 MERRIMACK ST.
LOWELL, MASS.

Lower Prices for the Same Goods Than Any Other House in the State

Read these Prices Carefully. You'll find a Money Saver in Every Item, and you can always depend on the Goods being Exactly as Represented, and sales are made with the privilege of Home Examination and YOUR MONEY BACK IF YOU SAY SO.

Ladies' Furs, Coats and Suits

Women's stylish fall and winter Coat Suits Ladies' coats in large variety in size from 32 to 46 ..... $7.88

Women's Long Coats, very stylish and stylish, all prevailing styles $10 to $6.88

Misses' and Children's Warm Coats for dress and school wear, marked from $5 to $1.98

Women's Fur Muffs and Scarfs in sets or separate, at prices far below those of any other house in the city. Excellent Fur Scarfs, $1.98; Muffs, $2.

Separate Skirts and Shirt Waists

Always a bargain to be had in Ladies' Dress Skirts and Waists. Manufacturer's samples and odd lots at 50c less than cost. Prices from $1.98

Men's Underwear and Furnishings

Men's 4-ply Linen Collars, 15c. All-Wool Fleece-lined Underwear, 45c. Men's and Boys' $1.00 Sweaters 49c. All Silk Gloves 39c. All $1.00 Gloves 79c. Canadian Jackets from $1.19. Men's 25c Wool Socks, 3 pair for 25c. Men's and Boys' Caps, 29c to 79c. All $1.00 Shirts and Drawers, 49c. And hundreds of other price bargains.

Boys' and Children's Clothing

Children's Reefers and Overcoats from $1.69. Knee Pants, 19c. Children's Suits from 59c. Ulsters, $1.69. Boys' Long Pants Suits from $3.00. Nobby Belt Overcoats, $4.75. Fancy Mixtures, $3.75. Good warm Ulsters, $2.50, worth $5.00.

Men's Suits and Overcoats

Men's All Wool Nobby Suits and Overcoats in stylish patterns, well made and trimmed, worth $7.50 $4.95

Men's Heavy Weight Suits and Belted Overcoats, worth $6, up-to-the-minute styles $6.75

All the latest popular styles in Single-breasted and Double-breasted Suits and Overcoats. Light and dark colors, made to sell at $15..... $8.90

Special sale of Superior High Grade Swell Suits and Overcoats, beats anything shown at $20..... $12.50

Men's Fall and Winter Trousers

Men's strong Business Pants in full weights and all sizes..... 98c

Heavy Worsted and Scotch Tweed and Stripe Trousers, $2 grade $1.39

Herringbone Stripe Worsted and Cassimere Trousers, full weight.. $2.00

Elegant Dress Trousers in fancy stripe worsted, $3 grade..... $2.50

Magnificent display of merchant tailor's patterns in new fall Trousers, at $3.50

From hip to heel our line of Trousers at $4 and $5 is equal to the best tailor's product at from $3 to $3 more.

Men's Ulsters and Reefers

Extra Heavy Cotton and Wool mixed, deep collars, extra strong, worth $7.50 ..... $4.88

SHOES FOR THE ENTIRE FAMILY

Men's Extra Strong Working Shoes, heavy soles, bal or congress, worth $1.50 ..... $1.29

Women's Low Heel Box Calf Heavy Sole Shoes, worth $2.00 ..... $1.23

Women's Very Small New Fall Last Shoes, best value in Lowell, worth $3 $1.98

Manufacturer's Stock of Fall and Winter Shoes, celebrated make, advertised at $3 and $3.50 ..... $1.98

Boys' Extra Strong Satin Calf School Shoes, worth $1.35..... 98c

Can't "Rip 'Em" Boys' Heavy Grain Shoes made purposely for rough usage, at the Bell only.. $1.19

The "Bell" One-Price, Money-Back Clothiers to the People, 31-41 Merrimack St.

Horne Coal Co.

Always Has The Best

COLDS CURED IN ONE DAY

Munyon's Cold Cure Relieves the head, throat and lungs almost immediately. Checks Fevers. Stops Discharges of the Nose. Takes Away All Aches and Pains Caused by Colds. It cures Grip and obstinate Coughs and prevents Pneumonia. Sold by all Druggists, 25c. MUNYON.

Incompetent Men

Even with so simple a matter as shoe blacking not one bootblack in a hundred knows how to shine shoes properly. In half an hour the ordinary shine looks like dull stove polish.

There's always good wages for *competent* men—but they are hard to find. We want a man in this town—when we find him we will make it profitable for him to push our selling system for THE SATURDAY EVENING POST.

THE CURTIS PUBLISHING COMPANY
PHILADELPHIA, PA.
815 Cherry Street.

BIG BANQUET

THANKSGIVING DAY OBSERVED IN LONDON.

LONDON, Dec. 1—Thanksgiving day was celebrated in London in the time-honored manner by a reunion of leading Americans at a banquet in the grand hall of the Hotel Cecil. Among those present were Ambassador Reid, Captain Stockton, naval attache of the American embassy and Mrs. Stockton; Major John H. Beacon, the military attache, Delancy, private secretary to Ambassador Reid and Richard A. Westafott, deputy American consul at London, who represented the consulate. Other Americans present included John L. Griffiths, consul at Liverpool; William I. Buchanan, Douglas Slayden, Col., Millard Hunsiker and Mrs. Hunsicker and J. O. Richards. In all over 400 Americans were in attendance.

The guests of honor included Walter Vaughan Morgan, Lord mayor of London, and Mrs. Hornby Steer, the lady mayoress; Randolph E. LeMinux, solicitor general for Canada; Sir Joseph Corfield Dimsdale and Lady Dimsdale, Hon. Alban Gibbs and Sir Henry Edmund Knight.

KING ALFONSO

IS ENGAGED TO MARRY PRINCESS ENA.

LONDON, Dec. 1.—The Madrid correspondent of the Standard says he is in a position to assert that King Alfonso is engaged to be married to Princess Ena, of Battenberg, niece of King Edward.

Hen's Feathers Wanted

by every man who keeps hens—get your hens to moult quickly so they will settle down to profitable business in the least possible time.

Sheridan's CONDITION Powder

is what you want—your hens will improve in condition from the first dose—makes them healthy and strong—makes the old feathers come off, and the new ones come on in a hurry. Makes hens get down to business early and lay through the winter when eggs are away up. Costs 1 cent for one hen 10 days.

One pack, 25c.; five packs, $1.00; two lb. can, $1.20; six, $5.00. Express paid. Sample best poultry paper free.

I. S. JOHNSON & CO., Boston, Mass.

J·L·CHALIFOUX
49 to 59 CENTRAL ST.

December Overcoat Sale

$15 Overcoats at $10.95

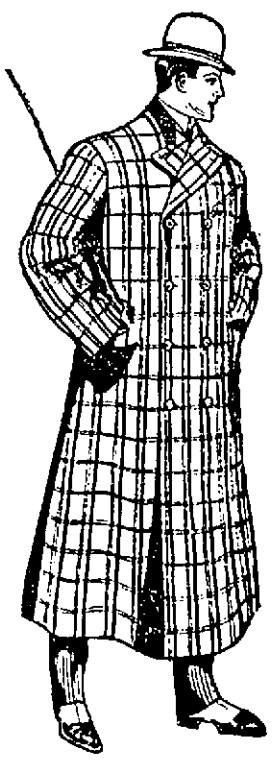

We closed out from a leading manufacturer 100 men's high class long winter overcoats at 1-3 less than they were selling at the first of the season. Now is your chance to profit by this purchase. These include fancy mixed cheviots and black unfinished worsteds, made belt back, venetian lined and velvet collars. They were manufactured to be sold at $15 the first of the season, but we offer them to you while they last, at $10.95

Youths' Overcoats $7.00 Regular Price $10

Ages 16 to 20 years, double and single breasted overcoats, made of fancy mixed cheviots, well lined, with plain collar and belt back. This is part of the lot closed out for the above manufacturer and is a splendid chance to get a heavy winter weight overcoat for little money.

MANY WEDDINGS

Took Place on Thanksgiving Eve

GREAT CROWD AT THE DEPOT

When the Honeymoon Train Moved Out

It seemed as if half the city were getting married on Wednesday evening, judging from the procession of hacks filled with cheering [illegible] that sped along the streets in every direction. At the northern depot there were enough newly married couples to fill a good sized train and about a thousand people were there with old shoes, rice and other missiles to give them a [illegible] send off. The demonstration was [illegible].

HALLELUJAH WEDDING

Lowell was treated to [illegible] on Wednesday night, the occasion being the first Salvation Army wedding ever held in this city. The ceremony took place in the army barracks in Merrimack street [illegible] Brigadier John W. McKeown and Mrs. Adjutant Peterson. They were united in marriage according to the regulations of the army ritual. Adjutant Hunter of the Boston headquarters officiated for the marriage ceremony.

Preceded by a special bed [illegible] arrived the happily married couple [illegible] Salvation Army [illegible] Hallelujah wedding [illegible] had been held in advance and there was a large attendance. The hall was decorated with the army colors, banners and mottoes in front of the platform and in the centre of the hall a large wedding bell was suspended. The [illegible] the platform and [illegible] Adjutant Hunter reading [illegible] the marriage service from a book. It was practically the Church of England marriage service with the exception of pledges of loyalty and service to the army. The closing of the ceremony was the singing of a great doxology of joy and hallelujahs.

Rev. Mr. Tew prayed for the couple, the band then played and a collection was taken for the army work in this city. The new couple were afterwards visited at their home in Dix street by the army.

The bridesmaid was Miss Minnie Carlson and Mr. William Wilson was best man.

ROGERS-DUFFY.

Mr. Peter A. Rogers, a well known young man of this city and a popular member of the Y. M. C. I., was united in marriage to Miss Mary E. Duffy Wednesday evening at six o'clock at the parochial residence of the Immaculate Conception church, the marriage ceremony being performed by Rev. F. A. Dorgan, O. M. I. The bride wore white [illegible] trimmings and was attended by Miss Gertrude Cox. Mr. George Tracy was best man. After the ceremony the bridal party was driven to the home of the bride's parents in Adams street where a large gathering of relatives and friends of the contracting couple offered congratulations. Mr. and Mrs. Rogers were the recipients of many well wishes. They will be absent a few days on a brief wedding tour.

CAREY-HAGAN

Frank Carey and Miss Theresa Hagan were united in marriage Wednesday afternoon at 4 o'clock by Rev. A. Dorgan, O. M. I., at the Immaculate Conception church. The bride was becomingly attired in a navy blue dress with [illegible] and wore a corsage bouquet of [illegible]. The bridesmaid was Miss May [illegible]. She wore [illegible] and carried [illegible]. The best man was Mr. [illegible]. At the conclusion of the ceremony a reception was held at the home of the bride's sister, Mrs. John [illegible], Chestnut street. There were a number of beautiful wedding gifts. After a brief wedding trip the happy couple will reside at 221 Bridge street, where they will be at home to their friends after Jan. 1.

Among the out-of-town guests present were Mr. and Mrs. John [illegible] of [illegible], Mr. and Mrs. John Dolan of North Andover, Miss Sadie McGee of Lawrence, Mrs. Patrick Walsh of Boston, Miss Theresa Flynn of New York city, and Miss Sarah Flynn of New York city.

SANDERSON-BUTLER.

Mr. Raymond Oliver Sanderson and Miss Ethel Moody Butler, both of Allston, were united in marriage Wednesday afternoon at five o'clock at the parsonage of the Fifth Street Baptist church. Rev. H. Grafton Dockrill officiated.

DUFFY-TOOHEY.

Mr. John Duffy and Miss Margaret Toohey were married Wednesday afternoon at 5 o'clock. The ceremony took place at the rectory of St. Michael's church. Rev. John J. Shaw officiated.

SHAUGHNESSY-DEADY

Mr. Patrick Shaughnessy and Miss Ellen J. Deady were united in marriage by Rev. F. A. Dorgan, O. M. I., at the rectory of the Immaculate Conception Tuesday after 7 o'clock Wednesday night. The witnesses were Mr. James Jennings and Miss Ellen Garvey.

HILL-KEEFE.

Mr. Alfred E. Hill, a well known painter, and Miss Nellie V. Keefe were united in marriage by Rev. F. A. Dorgan, O. M. I., at the parochial residence of the Immaculate Conception church, Wednesday afternoon at 5:30. The bride was attended by Miss Katherine E. Hickey and Mr. Henry C. Holt was best man. Following the ceremony a reception was held at the bride's home in Chestnut street.

HATCH-COBB.

Mr. Horatio W. Hatch of 21 Stanford street and Mrs. Mabel D. Cobb of 68 Smith street were united in marriage at the Pawtucket parsonage yesterday noon by Rev. E. R. Smith.

DAVIS-JARDINE.

At the home of Mr. and Mrs. Leslie R. Davis on Centre street Thursday afternoon, Mr. Harold H. Davis and Miss A. L. Blanche Jardine were united in marriage by the Rev. A. D. K. Shurtleff. Messrs. Paul and Richard Davis and Miss Zara Fobdel furnished music. After the ceremony light refreshments were served. The happy couple were the recipients of many beautiful gifts.

Mr. and Mrs. Davis will be at home to their friends at 41 Upton street, Boston, Mass.

SIMPSON-GUNTHER.

Mr. Wm. Simpson of this city and Miss Annie Gunther of Dracut were united in marriage last night by Rev. J. A. McKnight, pastor of the Hillside church. The ceremony was performed in the parlor of the bride's home in Hamblett avenue. Mr. Herman Gunther, a brother of the bride, was best man and Miss Hattie Simpson, a sister of the bridegroom was matron of honor.

The ceremony was followed by a reception which was attended by relatives and immediate friends. The happy couple after their honeymoon will reside at 58 Hamblett avenue.

MURPHY-CASSIDY.

At the parochial residence of St. Patrick's church Wednesday afternoon, Rev. Fr. Gilday united in marriage Mr. Joseph Murphy and Miss Mary Cassidy. Mr. George Murphy was best man and Miss Margaret Cassidy, a sister of the bride, was bridemaid. Following the ceremony a reception was held at the home of the bride in Cross street. Mr. and Mrs. Murphy received numerous wedding gifts. They left on a wedding tour, to be gone two weeks.

FOSTER-SHARKEY.

Mr. Kenneth Foster and Miss Sarah Sharkey were married Wednesday afternoon at the parochial residence of St. Patrick's church, Rev. Fr. Gilday being the officiating clergyman. Mr. Patrick Downs was best man and Miss Rose Quinn was bridemaid.

PARSONS-MUNSTER.

Mr. Michael J. Parsons and Miss Catherine Munster were united in marriage by Rev. James Gilday Wednesday afternoon at St. Patrick's parochial residence. Mr. John Madden was the best man and Miss Mary A. Bean was bridemaid.

At the close of the ceremony a reception was held at the home of the bride, 168 Concord street, after which Mr. and Mrs. Parsons left for their wedding trip. Upon their return they will live at 168 Concord street.

FARLEY-SWETT.

Mr. William Farley and Miss Frances Swett were united in marriage at the parochial residence of St. Peter's church Wednesday evening. The ceremony was performed at 5 o'clock by Rev. Michael Ronan, pastor of the church. The bridemaid was Miss Ellen Flynn and the best man was Mr. Percy McCarthy. The bride wore white satin and carried bride roses, and the bridemaid wore white Swiss muslin and carried white roses. Mr. and Mrs. Farley, after a brief wedding trip, will reside at 76 Linden street.

CROWE-O'MALLEY.

Mr. Terence F. Crowe and Miss Helen G. O'Malley were united in marriage at the parochial residence of St. Peter's church Wednesday. The ceremony was performed by Rev. Hugh H. McDermod.

The best man was Dr. Patrick F. Sullivan and the bridesmaid was Miss Minnie C. Ryan. The bride wore a dress of white silk muslin, trimmed with point lace, and the bridesmaid was dressed in cream nun's veiling. Both carried white roses.

(Continued to Page Eleven.)

D-Zerta

"EASY TO MAKE"

The grocery trade and the public in general agree that D-Zerta Quick Desserts are far ahead of all other dessert products. Start using them **TO-DAY** by ordering from your grocer a package of each. If not satisfied after a trial write us and and get your money back.

3 different products. 5 flavors each.

D-Zerta Quick Pudding
D-Zerta Jelly Dessert
D-Zerta Ice Cream Powder

Recipes free. Address D-Zerta, Rochester, N.Y.

Tailored Broadcloth WINTER COAT

50 in. Model

$16.50

We open December in our Women's Store with a coat offering of unusual merit.

The model is one of the most successful of the year—50 inches long, fitted, with strap seams, velvet or cloth collar, pleated cuff or plain sleeve.

The material is a fine quality broadcloth in black, lined throughout with a good grade of satin, and the fit and tailoring are of a high order.

We have also in same model, a black kersey which is lined to the waist and finished with velvet collar.

Either would be good value at $20.

The MERRIMACK

Tailored Clothes for Men and Women

Across from City Hall

Marconi Shares $6

On and after this date we will sell shares of the Marconi Wireless Telegraph Co. of Canada at

$6.00

EACH, ONLY

Particulars concerning the company, its shares, its prospects, etc., etc., may be obtained from our Boston office, where all communications should be addressed. A special representative will be sent to call upon parties desiring a personal interview.

MUNROE & MUNROE

Managers for the Marconi Underwriters

50 Congress St., Boston

25 Broad St., New York

Lowell, Friday, December 1st, 1905.

A. G. POLLARD & COMPANY

"THE STORE FOR THRIFTY PEOPLE"

DECEMBER! Time to Be Up and Doing About Christmas

December! Can you believe that it's truly here? Few of us think of Christmas until after Thanksgiving and "yesterday" came a week later than usual. Only 20 shopping days to get ready in. Start your lists at once. Come to this store of worth for your first shopping. Come next week—better still, today—if you can.

The Book Store is Open Today and Tomorrow

We invite your inspection of the newest fiction, standard works, books of poems, prose, reference works, etc. A large assortment of children's book, booklets, calendars, etc.

Under cover of clearing away for the gift stocks, and, without making any special announcement, we state that almost every department offers many underprice inducements.

Fancy Cotton Waistings

Today we offer 3,000 waist patterns in handsome Brocaded Jacquards, light or dark shades in beautiful figures, full 28 inches wide, 3½ yards to the patterns. Strictly fast colors. Worth $1.75 each, only.....$1.00 EACH

PALMER STREET—CENTRE AISLE.

1000 CASES OF RUBBER FOOTWEAR

FOR MEN, WOMEN AND CHILDREN GO ON SALE THIS MORNING AT ABOUT 1-3 LESS THAN REGULAR PRICES

LADIES' OVERSHOES AT $1.98 Three buckles, fine Jersey cloth and buttons, first quality. Regular price $2.50.

LADIES' OVERSHOES AT 75c Storm Alaska, fine Jersey cloth. Regular price $1.00.

LADIES' RUBBERS AT 60c. Storm and low cut, rolled edge and plain sole. Regular price 75c.

LADIES' RUBBERS AT 50c Storm and low cut. Regular price 60c.

LADIES' RUBBERS AT 39c Storm and low cut. Regular price 50c.

LADIES' RUBBERS AT 25c Low cut, plain rubbers, all sizes. Regular price 40c.

MISSES' OVERSHOES AT $1.25 Two buckles, fine Jersey cloth, school overshoes. Regular price $1.50.

MISSES' OVERSHOES AT 69c Storm Alaska and one buckle Arctic. Regular price 90c.

MISSES' RUBBERS AT 45c—Storm and low cut, rolled edge. Regular price 60c.

MISSES' RUBBERS AT 35c Storm and low cut. Regular price 45c.

CHILDREN'S OVERSHOES AT 98c Two buckle school overshoes, Jersey cloth. Regular price $1.25.

CHILDREN'S OVERSHOES AT 59c—Storm Alaska and one buckle Arctic. Regular price 75c.

CHILDREN'S RUBBERS AT 40c Storm and low cut, rolled edge. Regular price 50c.

BOYS' RUBBERS AT 60c Heavy sandals, rolled sole, sizes 2½ to 6. Regular price 75c.

CHILDREN'S RUBBERS AT 29c Storm and low cut. Regular price 35c.

BOYS' RUBBERS AT 50c Heavy rubbers, rolled sole, sizes 11 to 2. Regular price 60c.

BOYS' RUBBERS AT 45c Plain sandals, heavy sole. Regular price 55c.

SALE BASEMENT SHOE DEPT.

MEN'S RUBBER BOOTS AT $2.98—Woonsocket make, duck vamp, with rolled sole. Regular price $4.00.

MEN'S RUBBER BOOTS AT $1.98 Second quality boots, fusslon lined. Regular price $2.75.

MEN'S COMBINATION AT $2.49 Two-buckle rubbers with first quality felt boots. Regular price $3.00.

MEN'S COMBINATION AT $1.85 One-buckle rubbers with first quality felt boot. Regular price $2.50.

MEN'S OVERSHOES AT $2.60 Four-buckle overshoes, fine jersey cloth, best quality. Regular price $3.00.

MEN'S OVERSHOES AT $2.25 Four-buckle heavy overshoes, wool lined. Regular price $2.75.

MEN'S OVERSHOES AT $1.49—First quality fine jersey cloth, one buckle overshoes. Regular price $1.75.

MEN'S OVERSHOES AT $1.25 Heavy sole, wool lined, one-buckle arctics. Regular price $1.50.

MEN'S OVERSHOES AT 98c One-buckle Arctic, fleece lined. Regular price $1.25.

MEN'S OVERSHOES AT 98c Storm Alaska, fine jersey cloth. Regular price $1.25.

MEN'S OVERSHOES AT 75c—Low cut, fine jersey cloth. Regular price $1.00.

MEN'S RUBBERS AT 75c Storm and low cut, rolled edge and plain sole (best make). Regular price 90c.

MEN'S RUBBERS AT 50c Storm and low cut, regular price 60c.

MEN'S AND BOYS' RUBBER BOOT SOCKS AT 5c Regular price 10c.

BOYS' RUBBER BOOTS AT $1.49 Heavy dull finish, wool lined. Regular price $2.00.

SEE PALMER STREET WINDOW DISPLAY.

MILLINERY

The ladies' headwear section has already given way somewhat to the hooks and with the advent of the dolls, millinery will have to take a back seat for the while. These clearing away prices are most attractive.

TRIMMED HATS AT $2.98, just half their regular prices.

READY-FOR-WEAR HATS AT 98c EACH, were $1.49 and $1.98.

UNTRIMMED HATS FOR 29c, 49c AND 69c, reduced from 49c, 69c and 89c.

FANCY FEATHERS FOR 19c A BUNCH, regular price 39c to 69c.

PALMER STREET—CENTRE AISLE.

KEEP THIS IN MIND ALWAYS

THE VERY BEST VALUES IN BOYS' SUITS AND OVERCOATS ARE TO BE FOUND IN OUR

UNDER-PRICE BASEMENT

Clothes made to stand the rough and ready wear of the energetic youth—with the proper style that any live boy always covets.

BASEMENT BARGAIN DEPARTMENT

PRINTED FLANNELETTE in light and dark colors, all new patterns and fast colors, nicely matched for waists, kimonas, wrappers and children's dresses, worth off the piece 10c and 12½c yard.....6¼c YARD

ALL WOOL FRENCH FLANNEL in all colors, good long remnants nice twill flannel for waists, flannel sold off the piece for 35c to 50c yard, 25c YARD

34 INCH WIDE PERCALE in dark colors, nice patterns, guaranteed fast colors, regular 8c quality ..... 6½c YARD

200 HASSOCKS, made of good Axminster carpet, nice bright colors, good large size and made solid, worth 50c ..... 29c EACH

ALL WOOL BROADCLOTH, long remnants, nice goods for jackets and suits, worth $1.25 yard..... 79c YARD

TWO MORE CASES of those yard-wide Outing Flannels, all nice stripes, long remnants and heavy fleeced, worth 12½c yard.....8c YARD

JUST RECEIVED a new lot of Ladies' Collars, heavy embroidered, all new pattern collars, worth 12½c to 19c each .....10c EACH

CHILDREN'S OUTING FLANNEL DRESSES, sizes 2 to 4, made good heavy outing in pink and blue, well trimmed with imported braid 25c

CHILDREN'S SCHOOL HOSE, fleeced and made with double knee and heel, fast color, worth 19c pair..... 12½c PAIR

LADIES' EXTRA HEAVY FLEECE LINED HOSE, very elastic, full seamless and fast black hose, worth 19c pair .....12½c PAIR

LADIES' WOOL HOSE, in black and oxford, plain and ribbed, worth 25c 19c PAIR

INFANTS' AND CHILDREN'S MITTENS, pink, blue, white and black, single and double mittens, very warm and durable, worth 15c and 19c pair. 10c PAIR

LADIES' AND MISSES' MITTENS, good worsted mittens, made double, black and fancy colors, worth 19c and 25c pair .....12½c PAIR

LADIES' GOLF GLOVES, great variety of patterns, heavy gloves, worth 50c, but have bought the entire lot from the jobber at about half of their value; we offer this lot at..... 25c PAIR

700 SPOOLS OF SILKALINE CROCHET COTTON, odd colors, on spools of 75 and 100 yards, worth 5c spool ..... 1c SPOOL

BOYS' LEATHER BELTS in green, blue and black, 25c quality...5c EACH

OUR LINE OF MEN'S FLEECE LINED UNDERWEAR is complete. Jersey and plain fleece. All sizes in ecru, blue, brown and silver grey, heavy fleeced, single and double breasted. Garments worth 50c 42c EACH

BOYS' FLEECE LINED UNDERWEAR, extra heavy fleeced garments, made very full. We have them in all sizes in shirts and drawers. 30c quality ..... 25c EACH

MEN'S NEGLIGEE SHIRTS—Made of fine madras gingham and cheviot, all fast colors. All of the Congress make. Shirts worth 59c to 75c 45c EACH

SPECIAL VALUES IN MEN'S WOOL UNDERWEAR—Men's camel's hair and natural wool underwear, nice soft wool and heavy, very warm garments. Worth $1.00..... 79c EACH

TO CLOSE, ABOUT 5 DOZEN MEN'S JUMPERS, made of blue denim and white drill, broken sizes. Worth 50c, to close at.....19c EACH

BOYS' DOUBLE BREASTED SUITS—8 to 16 years. Made of good wool cheviot Scotches in all the new patterns of the season. Well made and strong for school wear. These suits have pants with double seat and knees. Suits made to retail at $3.00 and $3.50. Our price $1.98 SUIT

BOYS' RUSSIAN AND ETON SUITS—Made with the best wool cloth in very stylish patterns, nothing but the best of lining used in these suits. Some are made plain and with pleats well trimmed with braids and fancy buttons, emblem on the sleeves, with leather belts and some with belt to match. The Russian suits are made with bloomer pants. Suit made to sell at $3.00 and $3.50. Our price $1.98

ABOUT 50 BOYS' RUSSIAN AND DOUBLE BREASTED SUITS, in broken sizes, made of blue cheviot, good lining and well made. The Russian suits are well trimmed and made with bloomer pants, but being the balance of a few lines that we intend to close we offer them at $1.39, for suits worth $2.00.

GREAT REDUCTION IN BOYS' RUSSIAN OVERCOATS—All these garments are of this season's make. No old styles.

$2.00 quality for.....$1.49
$2.50 quality for.....$1.98
$3.00 quality for.....$2.49
$4.00 quality for.....$2.98
$5.00 quality for.....$3.98
$6.00 quality for.....$5.00

SPECIAL PRICES ON BOYS' LONG OVERCOATS.

$3.00 quality at $2.49
$4.00 quality at.....$2.98
$5.00 quality at.....$3.98
$6.00 and $7.00 quality at.....$4.98

OUR BOYS' KNEE PANTS AT 45c PAIR—Are made with solid double seams, cut full; good, heavy, strong cloth. These pants are sold elsewhere from 50c to 69c pair.

MEN'S WORKING PANTS, made solid, made of good heavy cotton, in dark colors, good lining and pocketing, pant worth $1.00 pair 79c PAIR

NEW LOT OF MEN'S PANTS—We have received this week a new lot of men's pants, full assortment of styles in cheviot, fancy worsted and Scotches, well made with good durable lining and pants that fit good, worth $3 ..... $1.98

We also carry the best line of BOYS' AND MEN'S SWEATERS. Our Boys' Sweaters are sold 20 per cent. less than elsewhere.

50c quality at..... 39c
75c quality at..... 49c
$1.00 quality at..... 69c
$1.25 quality at..... 89c

A MODEST PRIEST

Fr. Lefebvre Observed His Golden Jubilee

WITHOUT TELLING A SOUL ABOUT IT

News of the Anniversary Received Tardily

Rev. Father Lefebvre, O. M. I., last week observed the 50th anniversary of his ordination but with characteristic modesty he did not tell a soul of the event and the fact has just leaked out though the receipt in this city of a little publication of the order entitled "Petites Annales," which contained the following paragraph:

"We have tardily learned and only in an indirect way, that Rev. Fr. Lefebvre, former provincial of the United States and now procurator of the northern province of the country, had celebrated the 50th anniversary of his ordination a few weeks ago. If we have not been sooner or better informed, the fault lies entirely with the program premeditated, adopted and followed to the letter by Fr. Lefebvre himself."

The writer adds that not even the lay brother who served mass on the morning of Fr. Lefebvre's anniversary, or the priests who as usual heard the venerable superior say mass that morning in the rectory chapel, knew what the day meant to him. He had told no one that he was on that day 50 years a priest.

Concluding the writer adds, in commendation of this remarkable example of priestly unworldliness and humility:

"Rev. Fr. Lefebvre, in celebrating in the strictest privacy the 50th anniversary of his oblation, has added one more good example to all those already beautifying his long life. We thank him for it."

Fr. Lefebvre is at present provincial procurator for the northern province of America and is a past provincial of the order. When asked by his brother priest why he kept his anniversary a secret he only smiled and asked if it was necessary to publish the fact. Rev. Fr. Mangin, who two years ago celebrated his golden jubilee, also had an aversion to notoriety, and it was only at the persistent solicitation of his brother-priest that he consented to have a public observance of the anniversary. Fr. Lefebvre, however, didn't even inform his brother priest of the happy event.

The mystery key was found at Gilbride's department store.

MOB HOLD TOWN

Rescued Alleged Oyster Plant Raider

CRISFIELD, Md., Dec. 1.—A mob of several hundred oystermen and their sympathizers took possession of Crisfield in behalf of Ralph Nelson, charged with raiding an oyster plantation in Tangier sound.

Nelson, it is alleged, has been defying the law for some time, aided by his friends in great numbers. He was arrested and Wednesday afternoon was pronounced guilty after trial before Justice Kennedy.

As soon as the justice announced his verdict there was a rush for him, the prisoner was taken from the law officers and several persons were injured.

The sheriff did attempt a recapture. The justice was induced to revoke his verdict, though it was founded on direct testimony. Justice Kennedy was held a prisoner by the mob for nearly an hour before he weakened. He declared that he would never try another oyster case.

Nelson and his friends paraded the streets triumphantly. The mob held the town, declaring that there shall be no planting of oysters and threatening to raid and tear up the beds that already exist in these waters.

Saturday afternoon from 2 to 5. That's the time to look at the house lots at the Lowell Highlands. Eugene G. Russell will be there and talk with you, whether you care to buy or not.

Does This Suit You?

Falls & Burkinshaw, 415 Middlesex st.; Albert F. Moors, 62 Gorham st., opp. Post Office; Ellingwood & Co., cor. Central and Merrimack sts.; C. E. Carter & Co., 48 Branch st.; Frye & Crawford, 556 Merrimack st.; Davis Sq. Drug Store, A. F. Story & Co., 624 Gorham street, the enterprising druggists are having such a large run on "HINDIPO," the new Kidney Cure and Nerve Tonic, and hear it so highly praised that they now offer to guarantee it in every case to cure all forms of Kidney Troubles and Nervous Disorders.

They pay for it if it does not give you entire satisfaction.

If you use it, it is their risk, not yours. A 50-cent box sent by mail under positive guarantee.

POTASH

(Full strength.)

10c Can

C. B. Coburn Co.

63 Market Street

BOYLE BROS. Grocers and Bottlers.

You may want to get some

REFINED SWEET CIDER

There is no better quality in the city. We deliver it to all parts of the city. Boyle Bros., 637 Middlesex st. or 778 Pawtucket st. Telephone.

STARTED A FIRE

Alleged Gamblers Tried to Foil Police

NEW YORK, Dec. 1.—Fire was used to baffle the police Wednesday in one of the biggest pool room raids made in New York during recent months. Forty men were arrested in the raid. The alleged pool room was in East 4th street on the third floor of a five story building.

When the police approached paraphernalia was heaped on the floor of the room and set on fire. Although the building itself caught fire the men in the room locked themselves in behind steel barred doors. In raising the windows so that they could escape, they thought the small place in broke out in another part of the building among frightened girls, who rushed down stairs upon the police and who had to be [illegible] and quieted before the raid could [illegible] them.

When the officers [illegible] the room the last vestiges of what they charge was the evidence which they hoped to secure was burning on the floor. The fire had spread to some of the walls but was extinguished by the police.

Y.M.C.I. COMEDY

Fine Performance by Able Amateurs

The talent of the Y. M. C. I. was again displayed in the dramatic line yesterday and Thanksgiving eve. The dramatic club of the organization presented the four act comedy Strife on Wednesday evening and twice yesterday, scoring a great hit at each performance. For an amateur company the performance was excellent, as good in fact as the work of some professionals. The dialogue was bright and clear, the dramatic action apt and skilful and the play was well staged.

John J. McGuirk played the leading role of "Judge Emmons," and brought out the best that was in the part. Jere F. Leary was the "Harold Thomas," a gentleman of leisure and gave a fine impersonation of the part. Albert Meehan created one of the hits of the evening as "Harry Hansell" and Thomas Fee and Anthony Doyle furnished much merriment. Thomas Duffy played "Hans Von Sandt," a comedy cook, and Alfred Cooney and William Murren were acceptable as the servants.

Miss Katherine McDonough, who is exceedingly capable on the stage, made a fetching "Laura Bell," the Judge's ward. Miss Winnie Chalous was also very good as "Mrs. Hansell," and Miss Alice Bagley scored well as "Dolly," the maid. Miss Julia Tabor was the "Mary Harris."

The final feature of the performance came in the nature of a grand chorus, with 15 voices, introducing as soloists Miss Bagley, Edward F. Shea, John Murray and William Murren. Mr. John Sullivan was stage manager, and did his work acceptably.

Mr. John J. Murphy was interlocutor and performed the functions of that office with efficiency. The soloists were:

Frank Curran, Josephine Rohan, Andrew A. Smith, James Hennessy, Louise Cunningham, Lillian Shumney, Frances Tighe, Herbert Daly, John J. Carroll, Thomas Sayers, Catherine Fay, Masters Powers and Tobin, Timothy Rohan.

The executive committee in charge of the performance consisted of the following: John J. Carroll, James Callahan, Timothy Rohan, J. Harry Flaherty, John J. Kelty and John H. Murphy.

DANGEROUS FIRE

Three Theatres in New York Threatened

NEW YORK, Dec. 1.—The delicate task of dismissing three large holiday matinee audiences to avoid a fire panic was accomplished without accident yesterday, when a fire in a factory at 215 to 121 East Thirteenth street threatened to spread to the heart of the east side amusement district in Fourteenth street, between Third and Fourth avenues. The audiences at the Dewey theatre, Huber's Museum and the Palace Music hall left these houses in perfect order.

Patrons of the Academy of Music, on the north side of Fourteenth street, were not apprised of the fire, and aside from a slight stir created by the clanging bells and shrill whistles of passing fire apparatus were not disturbed in their enjoyment of the performance.

The fire in the factory building was a stubborn one and was not controlled until damage amounting to more than $20,000 was done.

OUT OF COURT

LAWSON SETTLES CASE WITH RECEIVER PEPPER.

BOSTON, Dec. 1.—A settlement out of court by which Thomas W. Lawson and the firm of Lawson, Woodfield & Co., turn over $30,000 to Receiver George W. Pepper of the Bay State Gas company of Delaware, was confirmed Wednesday afternoon by Judge Lowell of the United States circuit court. This was the first announcement that an agreement had been reached in this suit.

THOMAS LYONS

OLD RESIDENT OF BILLERICA DEAD.

Thomas Lyons, aged 83 years, 6 months, one of Billerica's oldest residents, died yesterday at his home in South Billerica. He is survived by four sons, John H., William J., Charles and Thomas F., the latter the well known postmaster at the Centre. The funeral will take place Saturday morning from his home at 8.30, and a mass of requiem will be celebrated at St. Bernard's church, Concord, at 10 o'clock.

If you're looking for a home, a lot of land, a store or lodging house, read Eugene G. Russell's ads. in today's papers.

Have you seen our No. 125 Hair Brush at 25c?—Better look it up. Splendid value.

Smoking Jackets, Bath Robes and Pipes. Quite suggestive of Xmas. See window display.

The Bon Marché Dry Goods Co.

Flowers (with appropriate verse) from the Holy Land. Attractively passepartouted. Book Section. 19c Each

A sale of Pictures at 29c. Have you seen them?

Women's Winter Garments At Specially Interesting Prices

There is no mystery about the great success of our Women's Department. Its enormous stock, its sweeping variety, its low prices, are bound to be appreciated by the women folks of Lowell.

Who Can Afford to Overlook Values Such as These?

$12.50 COATS. SPECIAL AT $9.98. 50 in all, and every one an exceptionally good bargain. They are made of Wool Mixtures, Kerseys and Coverts, 42 in. long, body and sleeve lined. Nicely trimmed with straps of self material. Tailored with several rows of stitching down front and back. Patch pockets. Belt on back. Newest plaited sleeve. Cuff trimmed with velvet and braid. Collarless style.

$15.00 COATS, SPECIAL AT $12.98. 45 in. long. Mixtures, Cheviots and Coverts. Numerous styles of finish. Navy, green and garnet.

$18.98 COAT. SPECIAL AT $15.00. Fine Kersey, made in the new Eton style and trimmed with fancy mohair braid. Shawl collar. Newest plaited sleeve. Satin lined to the waist.

$15.98 TAILORED SUITS WITH 45 IN. COATS. SPECIAL AT $12.98. Fine all-wool Broadcloth. Plain tailor-made coat. Half lined with satin. 11 gored high kilted skirt, perfect in fit and finish. Green, navy and garnet.

Specials in Muslin Underwear

INFANTS' GOODS AND WORSTED GOODS VERY HARD TO EQUAL

WOMEN'S SKIRTS, 45c—Long style, flannelette, excellent patterns.

WOMEN'S ROBES, 75c—Flannelette, usually 98c.

WOMEN'S ROBES, 42c—Flannelette, usually 50c.

WOMEN'S SHORT SKIRTS, 33c—Flannelette, lace trimmed, usually 50c.

CROCHETED SHAWLS, 49c—Worsted and Mercerized cotton, extra good for the money.

CORSET COVERS, 10c—Good muslin, lace trimmed neck, usually 15c.

CORSET COVERS, 25c—Cambric, deep lace trimmed neck and arm size, usually 29c.

WOMEN'S DRAWERS, 43c—Trimmed with Hamburg hemstitching and tucks, usually 50c.

WOMEN'S SKIRTS, 75c—Good Muslin, 18 inch flounce, trimmed with lace insertion, lace edging and fine tucks, usually 98c.

CHILDREN'S GOWNS, 25c—Flannelette, broken sizes, usually 39c and 49c.

CHILDREN'S NIGHT DRAWERS, 25c—Heavy fleece lined, broken sizes, usually 50c.

CHILDREN'S BONNETS, 59c—Bear Cloth, white and colors, usually 75c.

CHILDREN'S BONNETS, 39c—Worsted, trimmed with swansdown, usually 50c.

CROCHETED SHAWLS, 25c—A remarkable value, 40 in. square, all colors, white and black.

IS IT EARLY TO REMIND YOU OF CATHOLIC GOODS FOR CHRISTMAS GIFTS?

Perhaps you remember the beautiful lines of Prayer Books, Rosary Beads, Scapulars, Crucifixes and Candlesticks in our showing last year. Well! we have tried to gather a better, more attractive collection this year, and think we have succeeded. However, you can judge for yourself when you see the display in our big window Today or Tomorrow. Our line of PRAYER BOOKS AT 49c IS INVINCIBLE, soft pliable bindings, gilt letterings, some in large type, for old people who find it hard to read fine print.

PEARL ROSARY BEADS (in satin lined boxes), 49c. Large Beads, Silver Chain and Corpus.

This Is a Strong Leader and Won't Last Long at the Price

GOLD PLATED ROSARY BEADS

In Satin Lined Box, for $1.00

These Beads have a 10 year guarantee plate. They come in amethyst, pearl, emerald and garnet. Quantity limited. Come early if you want them.

CRUCIFIXES, GOLD AND SILVER, from 49c up.

CANDLE STICKS, all kinds, from 10c up.

These goods are on sale in Book Section, main floor.

Special Values in HOSIERY

Which, for the good of your purse, should be examined.

WOMEN'S COTTON HOSE, 10c PR. A special for 3 days. High spliced heels, extra heavy soles. Always 12½c pair.

WOMEN'S FLEECED HOSE, 3 PAIRS FOR 50c. Heavy double fleece, high spliced heel and double toe. Deep ribbed top. Very special.

WOMEN'S FLEECED HOSE, 6 PAIRS FOR 69c. These are a regular 15c stocking, very heavy weight with heavy fleece lining and double soles.

WOMEN'S CASHMERE HOSE, 25c PAIR. Fine grade yarn, very elastic top, seamless, with double heel and toe.

WOMEN'S FINE COTTON HOSE, 3 PAIRS FOR 50c. These are our regular 25c grade. They have double white heels and toes with ingrain top.

CHILDREN'S "HERCULES" SCHOOL STOCKING, 6 PAIRS FOR 69c. Heavy ribbed, double fleece, double soles. Regularly 15c pair.

A treat in store for the people who visit our store tomorrow if they are lovers of the beautiful in

ART GOODS

By Art Goods we mean Pillow Tops, Bureau Scarfs, Table Covers, Pin Cushions and Nick-knacks of all descriptions—hand-made things that show the artistic touch in both design and finish. In one of our big windows will be displayed the finest assemblage of Renaissance, Mexican and Japanese drawn-work ever shown by the Bon Marche Dry Goods Co. In addition to these will be a showing of fancy pin cushions, by far the handsomest we have ever displayed.

To signalize this event we will make sharp price concessions on several things which 'twill be well for you to inquire about, some of which are as follows:—

JAPANESE LINEN PILLOW TOPS (worked by hand with wash silk), size 24x24, can also be used for a centerpiece. All complete for $1.00

SATIN PIN CUSHIONS, beautifully trimmed with lace, lace medallions, ribbons both in bows and rosettes and satin ruffle. All complete for $1.00

These are not a small, but a large 5x8 size, cushion. Also in an oblong shape, size 12x4. We don't believe you can match it for less than $1.50. Try and see.

JAPANESE DOILIES, size 6x6. All linen, in very desirable designs. Special at.....5 for 25c

Try and equal these for less than 15c each.

MUMMY LINEN TRAY CLOTHS, size 26x18. Fringed all around. Very attractive patterns. Each 7c

If you are the possessor of any tray cloths of this character, they probably cost you 12½c, perhaps 15c.

We wish to direct your special attention to the first item Japanese Linen Pillow Tops. Read over the description carefully (by the way, designs are roses, etc.), considering the fact that they are hand-worked with wash silk, and then consider all you are getting for one dollar. How it can be done for this tiny price is a mystery.

A thousand and one other good things, of which scarcity of space forbids a mention, await your coming.

Special Prices on Dress Goods For Three Days

36-INCH TRICOT AT 25c YARD. For walstings; grey, blue, tan and brown. Regularly 37c.

52-INCH BROADCLOTHS, 85c YARD. Hunter's green and navy. Regularly $1.00.

50-INCH POLAR BEAR CLOTH, $2.75 YARD. Extra heavy quality. Very desirable for children's coats.

38-INCH FANCY MIXED MOHAIRS, 39c YARD. Broken lines. Regularly 59c.

54-INCH COVERTS, $1.25 YARD. Regularly $1.50 and $1.75.

38, 40 and 44-INCH STORM SERGES. Henriettas, Veilings, Granites, Mohairs, Twills and Shadow Checks. Worth from 59c to 69c yard. TO CLOSE, 49c YARD.

38-INCH PLAIDS AT 39c YARD. Regularly 50c.

BLACK CHIFFON BROADCLOTH, $2.00 YARD. "German Goods." Warranted remnant. Regularly $2.75.

56-INCH KERSEYS, $2.00 YARD. Garnet, light and dark; navy, dark green and black. Worth today $3.00 per yard.

200 Women's White Linen Waists

Marked at a Very Low Price to Close

In the assortment are 175 Waists. All new summer models. The lines are broken and some of the garments are soiled by handling, so to make a quick clearance we have marked them down to the following prices:—

The $1.98 and $2.25 Grades, Now $1.00 Each

The $2.50 and $2.98 Grades, Now $1.50 Each

The $3.50 and $4.00 Grades, Now $1.98 Each

The $5.00 and $6.00 Grades, Now $2.98 Each

Considering the very low price at which these garments are marked, the sale must be final. No exchanging or on memorandum.

Women's All-Wool "Forest Mills" Vests and Pants

Regular $1.00 Grade, in Seconds, 59c a Garment

They are marked seconds, but the hurt is so slight 'tis hard to detect. No darns or holes, only minute spots here and there. If we sold them for firsts you would not know the difference. All sizes from 4 to 7.

INFANTS' AND CHILDREN'S WRAPPERS, FLEECE LINED, 2 FOR 25c. They come in all sizes from 1 to 6. The regular price is 19c and 25c each. This is very special so don't delay in getting your share.

On sale in Department on Main Floor

INFANTS' AND CHILDREN'S WRAPPERS, 25c EACH. This is a strictly all-wool garment, in very fine rib, silk crocheted neck and front. Sizes 1 to 6. Regular price 39c and 50c, according to size.

On sale in Department on Main Floor.

Men! Here are Three Items You Should See

MEN'S CASHMERE ½ HOSE AT 15c PAIR, that are worth 25c pair. It's the color that's off. It's a good shade of brown, but brown doesn't sell as well as black or grey. Hence this bargain.

BOYS' NEGLIGEE SHIRTS, 3 FOR $1.00. Excellent patterns. Sizes 12 to 14. Every shirt worth 50c.

POLICE, POSTMEN, FIREMEN SUSPENDERS, 14c PAIR. You probably know what they are. A regular 25c grade.

Specials in WOMEN'S BOOTS At $1.98 a Pair

All told 100 pairs; patent colt, gun metal and box calf. Latest mannish lasts, college cut, button and lace. Some of these boots worth $3.50 per pair. Don't be a laggard if you want the cream of the picking.

Sharply Lowered Prices on Blankets and Comforters

A two-fold reason makes this necessary. A backward season and the usual crowding to make room for Christmas goods. If you need blankets or comforts, here's your opportunity to buy them, with profit in the back ground

ONE DOLLAR SAVED ON EVERY PAIR YON BUY IN THESE LOTS

$2.50 11-4 WOOL BLANKETS, NOW..... $1.50
Pink, blue and red borders.

12-4 ALL WHITE BLANKETS, NOW..... $1.00
Worth $1.39 pair.

79c FULL SIZE COMFORTERS, NOW 65c

98c FULL SIZE COMFORTS, NOW..... 79c

$3.00 WOOL BLANKETS, NOW..... $2.00
Red, pink and blue border.

11-4 WHITE AND GREY BLANKETS, NOW 79c
Worth $1.00.

$1.25 FULL SIZE COMFORTS, NOW..... 98c

89c FULL SIZE COMFORTS, NOW..... 79c

MANY WEDDINGS

(Continued)

After the ceremony a largely attended reception was held at the home of the bride, 173 Hale street. The Misses L. Page received. There were many presents. Mr. and Mrs. Cronin left for their wedding tour during the evening. They will be at home at 173 Hale street after January 1st.

McVEY-RUNNELS

Mr. John McVey and Miss Bessie Runnels were married at the parochial residence of St. Peter's church, Rev. Michael Ronan performed the ceremony.

The best man was Mr. James Runnels, of Boston, and the bridesmaid was Miss Annie Runnels, a sister of the bride. After the ceremony a reception to many friends was held at the home of the bride's sister, Mrs. Otto F. Jones, 13 Crescent street. Mr. and Mrs. McVey will reside at 150 West Loudon street.

TAFT-FOSTER

Wednesday evening at the residence of Rev. R. A. Grecke, the officiating clergyman, Mr. Herbert O. Taft and Miss Leo Dell Foster were united in marriage.

After a short tour Mr. and Mrs. Taft will take up their home at 75 Highland road, Somerville. No cards.

POWERS-HEBERT.

Mr. Charles Powers and Miss Lillian Hebert were united at the parsonage of the Worthen St. C. M. E. church Tuesday afternoon. Rev. E. S. Herrick performed the ceremony.

HAGGERTY-CLINE

Mr. Michael Haggerty and Miss Mary Cline were married at the parochial residence of the Immaculate Conception church Wednesday afternoon by Rev. Denis Sullivan, O. M. I. The best man was Mr. Michael Haggerty, a cousin of the bridegroom, and the bridesmaid was Miss Annie Cline, a sister of the bride. Mr. and Mrs. Haggerty left for Nashua on an evening train. They will reside in that city.

CUNNIFFE-LOWNEY.

Mr. Patrick J. Cunniffe and Miss Nora Lowney were married at the parochial residence of St. Peter's church, Wednesday evening at 6 o'clock. Rev. Michael Ronan performed the ceremony. The best man was Mr. Lawrence J. Murphy and the bridesmaid was Miss Catherine B. Sullivan.

BROWN-LAMOUNTAINE.

Mr. Frederick A. Brown and Miss Susan E. Lamountaine were married at St. Peter's parochial residence last evening at 7 o'clock. Rev. Michael Ronan performed the ceremony. The best man was Mr. Francis Lamountaine and the bridesmaid was Miss Elizabeth Shanahnessey.

KANE-DONAHUE.

Mr. Daniel A. Kane and Miss Catherine E. Donahue were married at the parochial residence of St. Peter's church, Wednesday evening at 7.15 o'clock. Rev. Fr. McDermed performed the ceremony. The best man was Mr. Joseph P. Kane and the bridesmaid was Miss Katherine V. Callahan.

KANE-QUINN.

At the parochial residence of St. Peter's church, on Nov. 26, Patrolman Bartholomew Kane and Miss Catherine Quinn were married. Rev. Fr. Ronan performed the ceremony. Mr. Edward Jennings was best man and Miss Mary J. Drain was bridesmaid. The wedding was carried out with as little display as possible.

TUSSIER-TONER.

Mr. Alexander Tussier and Miss Sadie Toner were married at the parochial residence of St. Peter's church on the evening of Nov. 28. Rev. Fr. Ronan performed the ceremony. The best man was Mr. George A. Lorden and the bridesmaid was Miss Mary E. Bannon.

COLVIN-HOWE.

Mr. Christopher Colvin and Miss Mary Howe were married at the parochial residence of St. Peter's church, Tuesday night. Rev. W. George Mullin performed the ceremony. The best man was Mr. Francis Colvin and the bridesmaid was Miss Anna Howe.

CARLSON-GREENWOOD.

Mr. Carl Emil Carlson of West Concord, N. H., and Miss Annie Greenwood of this city, were united in marriage Wednesday night at 6.30 o'clock at the home of the bride's parents, Mr. and Mrs. J. R. Greenwood, 5 Meadowcroft street.

The ceremony was performed by Rev. N. W. Matthews, of the Gorham Street Methodist church, in the parlors of the home, and under a canopy of greenery. The best man was Mr. Alfred Carlson, a brother of the groom, and the bridesmaid was Miss LePa Lawrence, a cousin of the bride.

There were many friends present, including several from Concord, N. H., Newburyport, Methuen, Westfield, Mass., East Longmeadow, Mass. The presents were costly. Mr. and Mrs. Carlson will make their home in West Concord, N. H.

THE NEXT THING TO
Steam Heat
For Heating a House
IS A
Self Feeder Parlor Stove
It will heat the room you put it in better and two or three other rooms almost as well and at about one-quarter the cost in coal.
A. E. O'Heir & Co.
Merrimack Square
Sole Agent for Lowell for Self-Feeder Parlor Stove.

DARCAS-McGLAVERY

Mr. Henry Darcas and Miss Florence McGlavery were married at the parochial residence of St. Peter's church, Wednesday afternoon at 3 o'clock. The ceremony was performed by Rev. Michael Ronan. The best man was Mr. Michael Keller and the bridesmaid was Miss Catherine Fallon.

McCARTHY-MAHAN.

Mr. Patrick McCarthy and Miss Jennie Mahan were married at the parochial residence of the Sacred Heart church, Wednesday afternoon at 2 o'clock. The ceremony was performed by Rev. T. W. Smith, O. M. I. Mr. and Mrs. McCarthy left for their wedding trip on the 5 o'clock train.

FIELDING-LAW

Mr. Edward Fielding and Miss Eva A. Law were united in marriage Wednesday afternoon at the home of the bride's parents, Mr. and Mrs. Fred Law, 32 State street. The ceremony was performed by Rev. N. W. Matthews of the Gorham Street Methodist church.

The bride wore a dress of white silk and carried white roses. Wedding music was played by Mr. Joseph Fielding. There were many presents, and wedding repast followed.

Mr. and Mrs. Fielding left for their honeymoon trip during the evening, and will cover southern points. After January 1st they will be at home at 32 State street.

PERREAULT-FLYNN.

Miss Catherine T. Flynn, daughter of Mr. and Mrs. Thomas J. Flynn of 212 Fletcher street, was united in marriage to Mr. Leal Perreault, Wednesday afternoon, at the parochial residence of St. Patrick's church by Rev. Timothy Callahan.

The bride was beautifully attired in a white silk muslin, with chiffon trimmings, and she wore a picture hat and carried a bouquet of roses. The matron of honor, Mrs. M. Sullivan, wore a dress of silk organdie with lace trimmings and she also wore a picture hat and carried pink roses.

A reception was held at the home of the bride's parents, after the ceremony, and a large number were present. The wedding gifts received by Mr. and Mrs. Perreault were numerous. They left on a wedding tour and on their return will live at 211 Fletcher street.

LUSSIER-GUIMOND.

A very pretty wedding occurred at St. Joseph's church Wednesday morning at nine o'clock when Mr. Arthur Lussier and Miss Corine Guimond were united in marriage at a nuptial mass celebrated by Rev. Fr. Lamothe, O. M. I. The bride was attended by her father, Mr. Maxime Guimond and the groom by his father, Mr. F. Xavier Lussier.

The bride wore a gown of white mousseline with bertha and flounce of Valenciennes lace. She carried white roses.

During the mass a pretty program was given by the Holy Family quartet, with solos by Miss Ida Tarte and Miss Blanche Dextra at the organ.

A wedding dinner was served at the home of the groom's parents, 100 Hall street, in the afternoon, and in the evening a reception to relatives and friends took place at the residence of the bride's parents, 9 Morris court, off Salem street. Mr. and Mrs. Lussier were assisted in receiving by Misses Eva and Irene Guimond, sisters of the bride.

The young couple received many handsome gifts, and will reside at 9 Morris court.

DWYER-DUNLAVEY.

One of the prettiest Thanksgiving eve weddings was that of Mr. William J. Dwyer and Miss Helen Louise Dunlavey. The knot was tied by Rev. Fr. Gilday at the parochial residence of St. Patrick's church. The bride was attended by Miss Mabel Mullin, while Mr. James Dwyer was best man.

The bride was daintily attired in a dress of cream colored crepe de chine with lace trimmings and carried a shower bouquet of chrysanthemums. Miss Mullin wore white crepe de chine and carried a bouquet of pink chrysanthemums.

After the ceremony a reception was held at the home of the bride, 8 Butterfield street and besides a large gathering of friends and relatives from this city, there were friends present from Providence, R. I., New Bedford, Boston, Foxboro, Peabody, Manchester and other places.

Mr. and Mrs. Dwyer were the recipients of numerous costly wedding gifts. They left on a brief trip and on their return will live at 11 Hale street.

ARMITAGE-WATSON.

Mr. George Armitage of North Chelmsford, and Miss Clara Watson were united in marriage at 7.30 o'clock Wednesday evening by Rev. N. W. Matthews at the parsonage in Ellsworth street. Mr. Peter Watson was best man and Miss Mary Watson attended the bride. They were brother and sister of the bride. Mr. and Mrs. Armitage will live in North Chelmsford.

GROGAN-CLIFFORD.

Mr. James J. Grogan and Miss Nellie Clifford were married at St. Peter's parochial residence Wednesday afternoon at 4.30 o'clock. Rev. Hugh M. McDermed performed the ceremony. The best man was Mr. John Grogan and the bridesmaid was Miss Sarah Grogan.

LEMONT-MORTIMER.

At St. Anne's, Wednesday, at 5.30 p. m., Mr. Joseph E. Lemont and Miss Caroline Mortimer were united in marriage by Rev. A. St. John Chambre. The bride was charmingly attired in a beautiful creation of white pongee and was attended by her sister, Miss Jennie Mortimer. Mr. Silas Lemont was best man. The bride's present to the bridesmaid was a ring set with rubies and pearls, while the best man received an opal ring from the groom.

A tour of Maine for the next few days, will be in order, after which the happy couple will return, to carry on the grocery business on Merton street, Wigginville.

WALSH-RIORDAN.

Mr. Michael N. Walsh and Miss Mary A. Riordan were united in marriage at the parochial residence of the Sacred Heart church Wednesday evening at 5.30 o'clock. The ceremony was performed by Rev. T. W. Smith, O. M. I. The best man was Mr. Daniel T. Lynch, and the bridesmaid was Miss Catherine Riordan, a sister of the bride. The bride wore white mousseline de soie and carried white roses and the bridesmaid wore white Swiss muslin. After the ceremony, a reception to friends was held at the home of the bride, 191 Crosby street. Following a wedding tour, Mr. and Mrs. Walsh will live at 191 Crosby street.

BURNS-McGEE.

Mr. Stephen P. Burns and Miss Kathryn E. McGee were united in marriage Wednesday at 5 o'clock at the parochial residence of the Immaculate Conception church, the ceremony being performed by Rev. Fr. Lawrence, O. M. I.

The bride was attended by her cousin, Miss Nellie F. McCoy, of Charlestown, and the bridegroom was attended by his cousin, Mr. John F. Burns, of Lowell.

The bride was attired in a becoming dress of blue taffeta silk, trimmed with lace. The bridesmaid wore blue taffeta silk.

A reception was held at the future home of the young couple, 222 East Merrimack street. Guests were present from Lowell, Lawrence, Charlestown, Everett, Boston and Nashua.

Mr. and Mrs. Burns were the recipients of many costly and beautiful wedding gifts.

WHALEN-TURNER.

A very pretty wedding occurred Wednesday afternoon at the parochial residence of St. Patrick's church, the contracting parties being Mr. Charles B. Whalen and Miss Rose Turner. The ceremony was performed by Rev. Fr. Gilday. Miss Helen Turner was bridesmaid while Mr. George Whalen acted as best man. The bride was becomingly attired in a dress of blue lansdowne with lace trimmings and wore a white picture hat, and carried a bouquet of white roses. The bridesmaid wore pale blue silk muslin, blue picture hat and carried a bouquet of red roses.

A reception was held at the home of the bride's parents, 397 Broadway, after the ceremony, and a large number attended. Mr. and Mrs. Whalen received a large number of wedding gifts. There were friends present from Wakefield, Groveland, Ballardvale, Ware and Boston. They left on the 2.15 o'clock train for Boston and will remain away on an extended trip. They will live at 172 Chapel street and will be at home after Jan. 1.

ARMED POSSES

Searching the Woods for a Negro

MEMPHIS, Tenn., Dec. 1—A dispatch to the Commercial-Appeal, from Kosciusko, Miss., says:

"Posses of armed citizens are searching the woods in this vicinity in an effort to capture Rufus Ousley, a negro, who shot and killed Lucius Love, a prominent planter of Sprucka, this county, yesterday, while the latter and several others were endeavoring to place him under arrest. Ousley was charged with having written an insulting letter to a white woman.

Bob Kennedy, colored, was found dead, four miles from the scene of the killing yesterday. Negroes, living in the house with Kennedy, say he was killed by a crowd, who came to search the building. Kennedy was running away from the house when shot.

WANTED

WANTED—Building, two or three floors, suitable for retail men's clothing and furnishing goods. Located in principal business section of city; corner preferred. Lease to commence from about March 1st, 1906. Address Clothing, P. O. Box 1552, Philadelphia, Pa.

WANTED—A good roadster for cash. Inquire of manager Singer sewing machine office, 108 Central st.

SATURDAY NIGHT CLERKS are invited to lunch at Corey's, 43 Prescott st. Service neat and quick.

CLERKS—Wanted to take their lunch at Corey's, 43 Prescott street. Table D'Hote dinner, only 25 cents.

BOARDERS WANTED—Pensioners, both male and female, good home for winter, on line of electrics, a few miles out. Address D. L. T., 65 Merrimack st., Lowell. Care H. C. Wilder.

WANTED—Everybody to try one dollar's worth of our dry hard wood kindlings. Wm. E. Aldrich Co., 569 Dutton st.

WANTED—Children to board in East Chelmsford, second house on right past city line, take Boston car.

HALL TO LET

A fine hall 30x41½ feet, with large ante-rooms, closets, etc., in the Harrington building, 52 Central street. Inquire at The Sun Office.

INVESTMENT

We offer for sale a first class first mortgage of $500 at 5 per cent. on a new house. A good investment and excellent security.

EUGENE G. RUSSELL
407 Middlesex st. Near Depot.

EMBARRASSMENT

That's the condition we all strive to avoid. If you are on a salary and have not sufficient money to accomplish a desired end, we can be of assistance to you.

We have salaried people on our books who receive from

$500 to $2500

per year, so you see that it's not the amount of salary a person receives that makes a borrower—it's circumstances—an unexpected condition arising that makes borrowing necessary.

Your dealings with us are strictly confidential.

KELLEY The Broker
392 Middlesex Street

SONS, DAUGHTERS, FATHERS, MOTHERS

Who pay 25c or more per week for insurance on one person can double the benefit immediately without extra cost. Address P. O. Box 964, Lowell.

MARTIN FLAHERTY

Wont Draw With "Joe" Nelson

LAWRENCE, Dec. 1—Joe Nelson of Lawrence and Martin Flaherty of Lowell fought 15 rounds to a draw yesterday before the Lawrence Club. Referee Tom Lilly of Lowell and A. C. Smith of Lowell gave a decision which was not satisfactory to the fans. At no time was there a knockdown, and only once was there a clinch worth calling a clinch. There was some preliminaries between Young Shaffer and Young Ryan, the latter being knocked out in the second round. Young Shaffer in eight rounds, and Young Ryan in three rounds.

Harry Wilson, Colburn, Jr., who won his "H" in the Portsmouth-Brown football game at Springfield, is home for Thanksgiving. Mr. Colburn is at present chairman of the fall series of pitch at Portsmouth.

FOR SALE

FOR SALE—A blacksmith shop all equipped with tools at a reasonable price or to let shop and tools, or hire a blacksmith. Apply to A. McDonald, Andover, Mass., shop rear of post office.

FOR SALE—A lot of second hand lumber. Call at 675 Bridge st.

FOR SALE—A medium sized parlor stove in good condition. Price $8. Call at 174 Powell st.

SMITH AMERICAN organ for sale. Inquire 166 Pleasant st. Call evenings.

FOR SALE—A house lot on Rhodora st., only five lots left. Very desirable lot, 18 feet, dry and level. About 4000 square feet of land. All conveniences. One minute's walk to electrics and schools. Five minutes' walk to church. 12 cents per square ft. Eugene G. Russell, 407 Middlesex st., near depot.

FOR SALE—A boarding and lodging house in a good, respectable locality, fine furnishings, 6 beds, 16 room house, rent only $20 monthly. An excellent place for man and wife. If sold before Saturday price will be $75. Eugene G. Russell, 407 Middlesex st., will tell you all about it. See him at once.

FOR SALE—If you're looking for a good variety store we can satisfy you for we have them all over the city at rock bottom prices, from $70 to $400. For full particulars see Eugene G. Russell, 407 Middlesex st., near depot.

FOR SALE—A cracker jack variety store for only $60. Best location possible, lots of business, good stock, tobacco, cigars, groceries, small wares, dry goods, etc. A five-room cottage connected. Rent very low. Especially suited for a woman. See Eugene G. Russell at once, 407 Middlesex st., near depot.

BARBER SHOP for sale, has a good trade, the reason for selling out is on account of sickness. Inquire at 74 Tucker st. Mrs. Pillatrault.

FOR SALE—An upright piano, in good condition, Rogers make, a bargain for some one. Address A. M. G., Sun Office.

FOR SALE—Show cases, scales, counters and candy jars and thread cases at A. Lafleur's, 520 Middlesex st.

FOR SALE—Square wagon with top, medium weight. Inquire at 187 Chapel st., can be seen at P. A. MacKenzie's carriage shop on Broadway.

FOR SALE—In Lynn, lodging houses of twenty rooms, all in good condition, rooms all full, steam heat, good paying proposition, price reasonable. Address T. 90, Lowell Sun.

FOR SALE CHEAP—2 sets of machinery for making brooms. J. H. Burns, 232 Middlesex st.

FOR SALE OR TO LET—A cottage in Tyngsboro, North Tewksbury, 2½ acres of land. 185 Summer st., city.

FOR SALE

A Stamford furnace, almost new. A bargain. Inquire at Boyle Bros., 637 Middlesex street. Telephone.

MONEY TO LOAN

CASH PAID for life insurance policies. In many cases we pay more than the company. J. C. Brooks, 9 Prescott st., room 5.

MONEY TO LOAN on collateral. Lowell Loan Co., 520 Dutton st., near Fletcher.

MONEY LOANED—Any employe holding a permanent position can get money without security or publicity at the lowest rates in the city. Vacation loans made on a new plan. Offices in Lowell and Lawrence. Massachusetts Loan Co., Room 22, Hildreth Building, 45 Merrimack st.

DON'T BE SHORT! Plenty of money to loan to permanent salaried people on easy weekly payments, lowest rates in the city (confidential) no publicity, no delay, special inducements for quick payments. Private office. Offices in Lowell and Lawrence. U. S. Loan Co., 50 Prescott st.

$5, $10, $15—Emergency loans for "right" people quickly secured at the best place in Lowell. T. H. Kelley's, 392 Middlesex st.

MONEY ON CREDIT without security salaried people and others. Best terms, liberal discount, commission paid. Merrimack Loan Co., Associate Building.

MONEY LOANED salaried people, retail merchants, teamsters and others, without security, easy payments, offices in 50 leading cities. Tolman, room 43 Hildreth Building, 45 Merrimack st.

MONEY TO LOAN on furniture, pianos, and all personal property. Private office. (Strictly confidential.) Room 5, Swan Building, 26 Central st.

MONEY TO LOAN at short notice on furniture, pianos, diamonds, etc. Leases paid off and more money advanced. All business strictly confidential. Address W. E. Leighs, room 8, Hildreth Building.

SOMETIMES

Everyone wants money, no matter how saving a person may be one cannot foresee everything. We give the money so cheap and make the repayments so easy that it helps over a rough place in life's pathway without a jar.

CASH LOANS TO ANYONE with a salary. No security asked; a plain note is all we require.

KELLEY, the Money Lender,
222 Middlesex st.

HELP WANTED

WANTED to look stylish you should wear hat at Dolan's. Hats from $2 up. We are Hatters, Furriers, Clothiers. 124 Merrimack st.

A YOUNG experienced typewriter, with knowledge of law preferred. Address W. H. Wilbur, Law Office.

WANTED—Card for house cleaning. Inquire Hilborn, Apothecary.

WANTED—EMPLOYMENT BUREAU. Reliable help furnished free to employers. Call or write. Mrs. Hall, 124 Merrimack st.

WANTED—Boy to work in store. Good pay to good boy. Good chance for advancement. Apply Lowell Clothing House, 124 Merrimack st.

WANTED—Young man of good address to learn business. Good chance for right party. Apply Lowell Clothing House, 124 Merrimack st.

WANTED—Boy to work in store. Good pay to good boy. Good chance for advancement. Apply Lowell Clothing House, 124 Merrimack st.

WANTED—Young man of good address to learn business. Good chance for right party

TRAINS TO AND FROM BOSTON

SOUTHERN DIV. To Boston. Lve.	Arr.	SOUTHERN DIV. From Boston. Lve.	Arr.	WESTERN DIV. To Boston. Lve.	Arr.	WESTERN DIV. From Boston. Lve.	Arr.
[illegible]	[illegible]	[illegible]	[illegible]	[illegible]	[illegible]	[illegible]	[illegible]

SUNDAY TRAINS SOUTHERN DIVISION

[illegible]	[illegible]	[illegible]	[illegible]

SUNDAY TRAINS WESTERN DIVISION

[illegible]	[illegible]	[illegible]	[illegible]

* Rs to Lowell Wednesdays and Saturdays only.
† Via Wilmington.

LOCAL NEWS

Tobin's Printing—Associate Bldg. Tel.

J. J. Chain Co., (x), watch repairers, 192½ Palmer street.

When you have any real estate to sell consult J. F. Donohoe, Dutton [illegible] Telephone.

Hire your hacks for [illegible] weddings at J. F. O'Donnell & Son's 324 Market street.

Fresh flowers for all occasions. As we are growers we can [illegible] them. McMannon, [illegible]

What is the use of [illegible] for a dinner when [illegible] a first-class one at Chen's [illegible] at 43 Prescott street? [illegible] are steady patrons. [illegible] and save money and not [illegible]

IN FIRST CLASS SHAPE

Two [illegible] to Lowell by [illegible] of the Lowell Bicycle Club were for [illegible] bros. [illegible] service and [illegible] other [illegible] Payette [illegible] There was little [illegible] A few [illegible] from Worcester [illegible] Village Lodge I met down [illegible]

20th CENTURY SHOE STORE

Where Shoes are Fitted.

Friday Dec. 1st

All of Our Customers Say the Same

Our shoe was buy at some [illegible] M. F. Pearson Brand wear.

Reason why:

20 years' experience must be helpful to our customers, also ourselves.

Bring your foot troubles to us. We will help you out. F. H. Pearson always in attendance.

F. H. PEARSON CO.

120-122 Merrimack St.

ATTENTION

All those suffering for [illegible] interested in the cure of [illegible] hollowed-out [illegible] diseased [illegible] something to their advantage by calling on

F. R. WAYLAND

Telephone [illegible]

550 WESTFORD ST.

Office Hours: 9 a.m. to 12 m., 1 p.m. to 5 p.m., 7 p.m. to 9 p.m.

CONSULTATION FREE

£ CHRISTMAS DRAFTS £

Payable free of discount in all parts of Great Britain and Ireland now on sale at

O'DONNELL'S STEAMSHIP AGENCY

324 Market Street

JOHN W. McEVOY

Counsellor-at-Law and Public Administrator.

137 Central St. Tel. 639-4.

J. J. O'Connell J. J. Cashman

J. J. O'CONNELL & CO

FUNERAL DIRECTORS

1010 CENTRAL ST. DAVIS SQ.

Telephone Connection.

JOSEPH F. DONOHOE

Real Estate and General Insurance

Rooms 46-47 Brown Bldg., 267 Central St., Lowell, Mass. Tel. connections.

JAMES E. O'DONNELL

Attorney-at-Law

HILDRETH BUILDING, LOWELL

JOSEPH E. LOUGHRAN

ATTORNEY-AT-LAW

6 Hildreth Bldg. Lowell, Mass.

Effie L. Palmer

Voice Culture

Shriglia Method.

Room 20, Swan Building, Lowell

MONDAYS.

This method is used by the greatest artists of the world. It relaxes the throat and opens the resonance cavities, making the voice free and resonant. Call and investigate this method of singing.

TRAIN WRECKED

Two Men Killed and a Dozen Persons Injured

PHILADELPHIA, Dec. 1.—Two men were killed and [illegible] others were injured in the wreck of the Philadelphia express on the Pennsylvania railroad [illegible] at Mauch Chunk, Pa., [illegible] of Philadelphia, the dead are: [illegible] Chunk, Pa., [illegible] Detroit, who was [illegible] the locomotive.

Nine of the [illegible] were taken to South Bethlehem, [illegible] miles south of [illegible] They are:

[illegible] Philadelphia, [illegible] 16 years, [illegible] leg.

R. A. Gaddes, Philadelphia, [illegible] of the [illegible]

F. P. Deloar, Philadelphia, contusion of the [illegible]

Thomas Gorham, Philadelphia, lacerated wounds of the head.

Samuel Schultz, a clergyman of Leadsford, Pa., lacerated wounds of the scalp.

M. B. Tallow, South Bethlehem, lacerated wounds of the head.

George M. Willis, East Mauch Chunk, Pa., engineer of the express train, lacerated wounds of the head and hands and bruised legs.

Charles Brady, Landsford, compound fracture of the nose.

E. O. Fallbilk, badly bruised.

The baggagemaster of the train sustained a fracture of two ribs.

He was treated at his home in South Bethlehem, Pa.

The accident occurred a short distance above Penn Haven Junction.

According to the story told by Engineer Willis, the locomotive of the express left the rails as it struck a sharp curve. The engine, followed by a combination baggage and smoking car and a day coach, jumped across the northbound track and plunged 20 feet down upon the tracks of the Lehigh Valley railroad, which parallels the Jersey Central railroad at this point. The coupling on the Pullman car, the only other car on the train, broke and the Pullman ran down the track for some distance. The coaches that went over the embankment were badly wrecked and it is considered remarkable that none of the passengers lost their lives. Penn Haven Junction at night is out of direct communication and it was some time before the accident became known at Mauch Chunk. A relief train was immediately sent to the scene and by the time it arrived all the injured had been taken from the wreckage and placed in the warm Pullman car awaiting removal to the hospital. It was 2.20 p. m. before the victims arrived at South Bethlehem. Eight of the injured passengers arrived in Philadelphia at 4 o'clock this morning.

Owing to the location of the Penn Haven Junction early information of the accident was meagre and it was at first reported that many persons had been killed. Telephone and telegraph offices were closed and several hours elapsed before definite information of the extent of the accident could be learned.

O'Sullivan Bros. Company

THE STORE WHERE PEOPLE FIND WHAT THEY WANT

Gold Seal Rubbers

The Kind to Buy

One pair will outwear three of any other kind. They only cost a few cents more than the common kind.

Men's 4 Buckle Monarch Gaiters, rolled edge.

Women's 4 Buckle Monitor Gaiters.

Misses' Storm and low cut rolled edge.

Boys' and Youths' rolled edge.

Men's Plain Overshoes, rolled edge.

Men's Light Buckle Arctics.

MOTORMEN'S

Pure Gum Rolled Edge Arctics

One Pair Lasts Two Winters.

Sold in Lowell Only by

O'Sullivan Bros. Company

OPP. CITY HALL

C. F. KEYES, Auctioneer

REAL ESTATE. PUBLIC AUCTION AND PRIVATE SALE

Office 52 Central St., Lowell Mass.

OPEN EVERY EVENING. TELEPHONE 1485.

Saturday, December 2, 1905

HEIRS' SALE OF THE JAMES PURCELL ESTATE IN SIX SEPARATE PARCELS.

FOUR-TENEMENT HOUSE AND ABOUT 4748 SQ. FEET OF LAND AT NOS. 101, 103 WHIPPLE STREET; FOUR-TENEMENT HOUSE, COTTAGE HOUSE AND ABOUT 5348 SQ. FEET OF LAND AT NOS. 54 AND 56 FIRST STREET. A BUILDING LOT AT THE CORNER OF ST. JAMES AND MEADOWCROFT STS. OF ABOUT 4062 SQ. FEET; A LOT OF LAND ON LEVERETT STREET OF ABOUT 5016 SQ. FEET; A LOT OF LAND ON E STREET OF ABOUT 5904 SQ. FEET; A LOT OF LAND ON COURT STREET OF ABOUT 4495 SQ. FEET.

At 2.30 P. M.

Four-tenement house and about 4748 square feet of land at 101 and 103 Whipple street. This parcel rents for $360 a year.

At 2.45 P. M.

2d Parcel. A lot of land situated at the corner of St. James and Meadowcroft streets containing 4062 square feet.

At 3 P. M.

3d Parcel. A lot of land on the westerly side of Leverett street, containing 5016 square feet.

At 3.15 P. M.

4th Parcel. An excellent building lot on the easterly side of E street, containing 5904 square feet.

At 3.30 P. M.

5th Parcel. A lot of land situated on the easterly side of Court street, containing about 4495 square feet of land.

At 4 P. M.

6th Parcel. A four-tenement house, a cottage house and about 5348 square feet of land, situated on the northerly side of First street. This parcel rents for $420 a year.

JOHN J. HARVEY,

Attorney for the heirs of the James Purcell Estate.

YOUNG ATHLETES

HOLD A CROSS COUNTRY RUN FROM Y. M. C. A. GYM.

[illegible] of the Y. M. C. A. gym [illegible] a hare and hound run yesterday afternoon, the game being held under the direction of Physical Director G. F. Morrell. Ralph Tode and Edgar Morrell were the hares and they led the hounds a merry chase.

[illegible] their own tracks and did [illegible] others, but were not allowed to [illegible] for they were caught before [illegible] home. The boys started [illegible] as they ran with [illegible] lead on [illegible] they did not mind the [illegible]

[illegible] Dresser, Mr. Maxwell were [illegible] with the Centrals, who [illegible] Dancers team, a per[illegible]

JOLLY TIME

ENJOYED BY THE LOCAL HEBREWS.

A [illegible] concert and ball of the Entertainer circle of the local Hebrews was held last night in Mechanics Hall on Moody street. There were about two hundred people present and the event proved to be a grand success. The Cabaret orchestra dispensed pleasing music during the evening and the affair was managed by the following officers: General manager, I. J. Quinn; assistant general manager, Sol Baker; floor director, Miss Sarah Goldinberg; chief aid, Harry Bernstein; aids, Louis Blume, Louis Quinn, Louis Carp, Joseph Goodman, Louis Tallenbloom, Oscar Ostroff, Samuel Vasfa, Miss Sophia Stein, Miss Elsie Horlink, Miss Hattie Horlink, Miss Bessie Shapeto, Miss Etta Hacker, Miss Fannie Miller, Miss Ida Blume; reception committee, Miss Fannie Goldinberg, chairman, Nathan Blume, Joseph Blasberg, Miss Annie Warhansky, John Sandler, Max Corp.

JACOB A. GOLDBURG Floor Director.

J. J. QUINN,
General Manager.

For a correct solution of the mystery key see Gilbride's advertisement today.

COST $150,000

NEWSBOYS' HOME TO BE ERECTED IN CLEVELAND.

CLEVELAND, O., Dec. 1.—A newsboys' home to cost $150,000 is to be built in Cleveland by John D. Rockefeller and members of the Euclid avenue Baptist church. The pastor, Dr. Charles A. Eaton, and H. F. Briggs, a Euclid avenue merchant, are collaborating with the oil king in the plans. The newsboys' institution will be the only one of its kind in the world. Only homeless lads and those living in destitute circumstances or surrounded by immoral influences will be housed at the home.

WEDDING RECEPTION.

A pretty wedding reception was tendered Mrs. Thomas J. Reagan, formerly Miss Annie McMullen, one of the most prominent union workers in the city, Wednesday night, at Trades and Labor Council headquarters, 32 Middle street. During the evening speeches were in order while a varied program was also carried out. The principal event of the evening, however, was the presentation to the couple of an elegant hand-carved mahogany, velvet upholstered, six-piece parlor suite and carpet. The presentation speech was made by Mr. Joseph F. Convery.

The mystery key has been found. See Gilbride's advertisement today.

BROADER SCOPE

For the N. Y. Insurance Investigation

NEW YORK, Dec. 1.—The Times today says:

"As the result of the publication of evidence taken in the Canadian insurance investigation, charging that former state superintendent of insurance, Louis F. Payne received bribes from the Mutual Reserve Life Association in connection with a report by his examiners and other alleged abuses before the Armstrong committee, probing the relations between the insurance companies and the state insurance department, the investigation will be extended to that branch of the state administration. It is understood that Supt. of Insurance Hendricks will probably be called to the stand.

DIV. 8 A. O. H.

ITS BAZAAR CLOSED WITH A DANCE.

The bazaar which was being held under the auspices of Division 8, A. O. H., in Hibernian hall, came to a successful close Thanksgiving evening. The attendance on the last night was very large. The results of the various contests were: Silver watch, Patrick Finnerty, first, Michael Gorman, second, [illegible] third.

The officers of the dance were: General manager, John C. O'Rourke; assistant Michael Gorman; floor director Bernard Cassidy; assistant James O'Rourke; chief aid James Farrell; aids, Charles Clancy, Michael Doran, John Mulligan, Thomas O'Rourke, Michael M. Cole, Patrick Kearns, John Barden, James Dooey, Patrick McGowan, Neal Donoghue; reception committee, chairman, Michael Wynne, Dr. James F. Loughran, Dr. W. P. Lawler, C. L. Marren, Anthony A. Conway, F. F. Callahan, P. J. Kiernan, Michael Reynolds, James Curran, Thomas McNamey, Hugh McGowan, John Murray, High Fox, Andrew McAloon, Michael Rogers; secretary, Thomas L. Reynolds, treasurer, Nicholas Sroghan.

Gilbride's advertisement today tells about the mystery key.

Gilbride's advertisement today is of interest to everybody looking for the mystery key.

FINE STATIONERY

AT

LAWLER'S

79 Merrimack Street

Admission FREE

ONE CENT EXHIBIT 230 Central St.

All you have to do is to follow the crowd if you want to find the most popular amusement place in Lowell. New films every week. Ladies and children matched.

AMUSEMENT FOR ALL

GILBRIDE'S BUSY CORNER

Gilbride's MERRIMACK & PALMER STREETS

GILBRIDE'S BUSY CORNER

LOWELL'S BEST, BRIGHTEST AND BUSIEST STORE

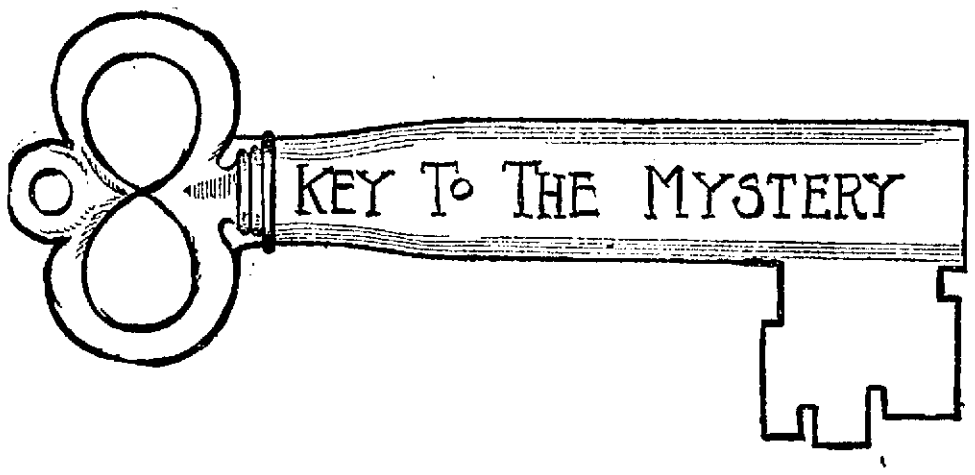

THE MYSTERY SOLVED

Did You Get the Key to the Mystery

During the past few days we have distributed 10,000 keys with bags throughout Lowell. The key will unlock the door to Santa Claus' reception to the children.

At GILBRIDE'S Friday, Dec. 1 Saturday, Dec. 2 Monday Dec. 4

BRING THE KEY AND BAG AND WE WILL FILL THE BAG WITH DELICIOUS CORN CRISP BALLS FREE.

CHILDREN ARE REQUESTED TO COME WITH ONE OF THEIR PARENTS.

Only 19 More Shopping Days Before Christmas

THIS STORE IS READY TO HELP YOU

WE OPEN TODAY OUR STOCK OF CHRISTMAS NOVELTIES, BOOKS, DOLLS, GAMES AND TOYS WITH A GREAT RECEPTION TO THE CHILDREN.

OUR FACILITIES FOR SERVING YOU AT THE STORE AND FOR DELIVERING YOUR PURCHASES PROMPTLY ARE REMARKABLY EFFICIENT.

Don't Let Any Child Miss Gilbride's This Year

The Snap in the Air Sends Furs Flying

The past week brought women flying here for muffs and scarfs. Furs of every description went out as though it were zero weather. TODAY there are new furs, made of the right sort of skins into the right sort of furs and guaranteed fully.

FUR SETS, NATURAL SQUIRREL SETS—Large pillow muff, with 50 inch throw scarf, well worth $12.50. Special..... $10 SET

SABLE OPOSSUM SETS—Large muff with fancy ties and scarfs, value $17.50, for $12.50

IMITATION ERMINE SETS—Large pillow muff, 70 inch stole collars, value $25, for.....$16.00

ISABELLA FOX SETS—Large shawl collar, muff to match, value $35, for $25.00

BLENDED SQUIRREL SETS—Shawl collar, muff to match, value $50. Special $38.50

VELOUR COATS—Three-quarter length, Empire style, lined throughout with white satin, shawl collar and cuffs of French marten, worth $60, for....$45.00

VELOUR COATS—Full length, loose ripple back, shawl collar of broad tail, Persian lined throughout with white Louisiene silk, regular price $100, for $75.00

VELOUR COAT—Collarless, 48 inches long, loose ripple back, squirrel lining and trimmed with silk braid, regular price $115. Special.....$85.00

Just received a sample line of COATS from a well-known New York manufacturer on Fifth avenue, consisting of BROADCLOTHS, COVERTS AND FANCY MIXTURES.

They Go On Sale Today at 1-3 of Regular Price

This is a great opportunity to buy high-grade coats for little money.

The Store That Boomed the Corner GILBRIDE'S MERRIMACK AND PALMER STREETS